

INDUSTRIAL  
MONOGRAMS

EXPOSITION UNIVERSELLE  
1889  
PARIS

LE  
MONOGRAMME  
INDUSTRIEL



DAS  
GEWERBE-MONOGRAMM

HERAUSGEGEBEN

VON

MARTIN GERLACH.

ZWEITE VERMEHRTE UND VERBESSERTE AUFLAGE.

---

LE  
MONOGRAMME INDUSTRIEL

PAR

MARTIN GERLACH.

DEUXIÈME ÉDITION, REVUE ET AUGMENTÉE.

---

INDUSTRIAL MONOGRAMS

EDITED BY

MARTIN GERLACH.

SECOND EDITION, IMPROVED AND ENLARGED.



WIEN  
VERLAG VON M. GERLACH & C<sup>IE</sup>.  
(F. SCHENK).



Wien.

Verlag von M. Gerlach & Co.

(f. Schenk.)



### Oesterreichische Kaiserkrone

(Hauskrone).

Dieselbe, aus feinem Golde, reich mit Edelsteinen, Perlen und farbiger Emaille verziert, ist eine der bedeutendsten Arbeiten deutscher Goldschmiedekunst im Stile der Renaissance und wurde unter Kaiser Rudolf II, 1602 angefertigt.

### Couronne Impériale d'Autriche

(Couronne Héritaire).

Cette couronne, d'or fin, richement ornée de pierres précieuses, perles et émail en couleurs, est un des plus beaux ouvrages de l'orfèvrerie allemande, style de la renaissance; elle fut faite sous l'Empereur Rodolphe II, en 1602.

### Austrian Imperial Crown

(Hereditary Crown).

This historical relic is formed of fine gold ornamented with jewels, pearls and coloured enamel. It is one of the finest specimens of German art workmanship in the renaissance style and was made during the reign of Rudolf II, 1602.



D T



D U



E M



D Y



D Z

## Vorwort zur 2. Auflage.

Dass in einem verhältnissmässig kurzem Zeitraume nach dem Erscheinen der 1. Auflage dieses grossen Monogramm-Werkes bereits eine neue nöthig geworden ist, hat dem Herausgeber den Beweis dafür geliefert, dass diese Publication dem ins Auge gefassten Zweck vollkommen entsprochen hat: nämlich dem Praktiker ein Nachschlagewerk zu liefern, das die Befriedigung jeden Geschmackes gewährt und nie im Stiche lässt. Die Anordnung des Ganzen ist so in die Augen springend, dass eine Erläuterung ganz unnöthig. Dem Gewerbsmann, der die Erzeugnisse seiner Kunstfertigkeit mit dem Monogramm oder dem Rangs-Embleme des Auftraggebers zu schmücken hat, ist mit dem leicht zu findenden Bilde mehr gedient als mit den umständlichsten Textesworten. Deshalb lassen wir auch unsere Bilder für sich sprechen. Alles ist sorgfältig revidirt und verbessert worden, nicht weniger als 1538 neue Compositionen tüchtiger Künstler bereichern und verschönern den Inhalt, so dass das Werk in seiner neuen vorliegenden Gestalt die reiche Auswahl von 2459 Illustrationen vorführt.

Mag nun diese mühevoll und kostspielige Arbeit allen, die in Kunst und Industrie einen Wegweiser brauchen, in dem Irrgarten jener künstlerischen Wendungen und Verzierungen des Alphabetes, den wir Monogramm nennen, seine guten Dienste leisten, mag sie in der Werkstätte jedes Industriellen neben dem Handwerkszeuge ihren Ehrenplatz einnehmen!

Wien, im Mai 1881.

Der Herausgeber und die Verlagshandlung.

## Préface de la 2<sup>e</sup> édition.

La première édition de ce grand recueil de Monogrammes est relativement récente et, déjà, une seconde édition est devenue nécessaire. Ce fait prouve aux éditeurs que cette publication a pleinement atteint son but, qui est de fournir au praticien un ouvrage encyclopédique, donnant satisfaction à tous les goûts et répondant à tous les besoins.

La disposition de l'ensemble est si claire, que des explications seraient superflues. Mieux que les textes les plus compliqués, la facilité de trouver le dessin voulu, satisfait l'industriel, chargé d'orne les produits de son art, avec le monogramme ou les armoiries de son client. C'est pourquoi les éditeurs ont laissé les dessins parler par eux-mêmes.

Cette nouvelle édition a été soigneusement revue et améliorée; on y a ajouté pas moins de 1538 compositions nouvelles, sortant des mains d'artistes habiles, et qui enrichissent et embellissent l'ouvrage, de telle sorte que celui-ci, sous sa forme actuelle, offre un ensemble de 2459 illustrations choisies.

Le vœu des éditeurs est que ce travail pénible et coûteux, rende de bons services à tous ceux qui, en art et en industrie, ont besoin d'un guide dans le dédale des compositions et ornements artistiques de l'alphabet, qui constituent le Monogramme, et qu'il occupe une place d'honneur dans l'atelier de chaque industriel, à côté de l'outil.

Vienne, en Mai 1881.

Les éditeurs.

## Preface to the Second Edition.

The fact that a Second Edition of **Industrial-Monograms** should be needed after the comparatively short lapse of time since the introduction of the First, is sufficient proof that the Editor has attained the object he had in view, viz: to supply a book of reference, capable of satisfying every taste and applicable to every branch of industrial art. The general arrangement of the work is selfevident and needs no further explanation. To the craftsman, who has to adorn the production of his skill with the monogram, or emblem of rank, of his customer, a ready design is of more service than the most elaborate text, we therefore, let our designs speak for themselves. The work has been carefully revised and improved, and 1538 new compositions by leading artists have been added to enrich and beautify its contents, so that, in its present form, it offers no less than 2459 illustrations for selection!

We need hardly mention that the production of this work has entailed an immense amount of labour and expense, but we trust, that it may do good service to those, who in the arts and industries require a guide in that labyrinth of artistic turnings and decorations of the alphabet, which we call Monogram; and that it may secure a place of honour, beside the tools, in every workshop.

Vienna, May 1881.

The Editor and Publishers.

Table des Matières

Inhalts-Verzeichniss

Index

des

für das

of

Monogrammes des Métiers.

Gewerbe-Monogramm.

Trade Monogrammes.

Zwei verschlungene Buchstaben Deux lettres entrelacées Two interlaced letters	Monogramme Monogrammes Monograms				Zwei verschlungene Buchstaben Deux lettres entrelacées Two interlaced letters	Monogramme Monogrammes Monograms				Zwei verschlungene Buchstaben Deux lettres entrelacées Two interlaced letters	Monogramme Monogrammes Monograms			
	gross, verziert in div. Schriftarten grand, ornémenté, en caractères divers large ornamented in various type	englische Schreibschrift caractère anglais English running hand	kleine schwarze petit noir small black	Antiqua Romain Roman		gross, verziert in div. Schriftarten grand, ornémenté, en caractères divers large ornamented in various type	englische Schreibschrift caractère anglais English running hand	kleine schwarze petit noir small black	Antiqua Romain Roman		gross, verziert in div. Schriftarten grand, ornémenté, en caractères divers large ornamented in various type	englische Schreibschrift caractère anglais English running hand	kleine schwarze petit noir small black	Antiqua Romain Roman
befinden sich auf Blatt No. Voir planche No. See Table No.					befinden sich auf Blatt No. Voir planche No. See Table No.					befinden sich auf Blatt No. Voir planche No. See Table No.				
AA	1 2 mal	2	1	99	CH	7	9	7	101	EP	14	18	15	102
AB	1	2	1	99	CI	8	9	10	101	EQ	15	18	15	102
AC	1	2	1	99	CK	8	9	10	101	ER	15 26	18	15	102
AD	1	2	1	99	CL	8	9	10	101	ES	15	18	15	102
AE	1	2	1	99	CM	8	9	10	101	ET	15	18	15	103
AF	1	2	1	99	CN	8	9	10	101	EU	15	18	17	103
AG	1 2	2	1	99	CO	8	12	10	101	EV	15 2 mal	20	17	103
AH	2	2	1	99	CP	8	12	10	101	EW	15	20	17	103
AJ	2	2	1	99	CQ	8	12	10	101	EX	67		17	
AK	2	2	1	99	CR	9 100	12	10	101	EY	15		17	
AL	2	4	1	99	CS	9	12	10	101	EZ	15	20	17	103
AM	2	4	1	99	CT	9	12	10	101	FA	16	20	17	99
AN	2	4	1	99	CU	9	12	10	101	FB	16	20	17	100
AO	2	4	1	99	CV	9	12	10	101	FC	16	20	17	100
AP	2	4	3	99	CW	9	12	10	101	FD	16	20	17	101
AQ	3	4	3	99	CX	67		11		FE	16	20	17	102
AR	3	4	3	99	CY	9		11		FF	16 2 mal	20	17	103
AS	3 26	4	3	99	CZ	9	12	11	101	FG	16	20	17	103
AT	3 99	4	3	99	DA	10	12	11	99	FH	16	20	17	103
AU	3	4	3	99	DB	10	12	11	100	FJ	17	21	17	103
AV	3	4	3	99	DC	10	13	11	100	FK	17	21	19	103
AW	3	4	3	99	DD	10	13	11	101	FL	17 107	21	19	103
AX	67	4	3		DE	10	13	11	101	FM	17	21	19	103
AY	3		3		DF	10	13	11	101	FN	17	21	19	103
AZ	3	4	3	99	DG	10	13	11	101	FO	17	21	19	103
BA	4	6	3	99	DH	10	13	11	101	FP	17	21	19	103
BB	4 2 mal	6	3	99	DI	11	13	11	101	FQ	17	21	19	103
BC	4	6	3	99	DK	11 109	13	11	101	FR	18	21	19	103
BD	4	6	5	100	DL	11 2 mal	13	11	101	FS	18	21	19	103
BE	4	6	5	100	DM	11	13	11	101	FT	18	21	19	103
BF	4	6	5	100	DN	11 2 mal	13	11	102	FU	18	23	19	103
BG	4	6	5	100	DO	11	13	14	102	FV	18	23	19	103
BH	4	6	5	100	DP	11	13	14	102	FW	18	23	19	103
BI	5	6	5	100	DQ	12	13	14	102	FX	67		19	
BK	5	6	5	100	DR	12 2 mal	16	14	102	FY			19	
BL	5	6	5	100	DS	12	16	14	102	FZ	18	23	19	103
BM	5	6	5	100	DT	12	16	14	102	GA	19	23	22	99
BN	5 108	6	5	100	DU	12	16	14	102	GB	19	23	22	100
BO	5	8	5	100	DV	12	16	14	102	GC	19	23	22	100
BP	5	8	5	100	DW	12	16	14	102	GD	19	23	22	101
BQ	5	8	5	100	DX	12	16	14	102	GE	19	23	22	102
BR	6	8	5	100	DY	67		14		GF	19 2 mal	23	22	103
BS	6	8	7	100	DZ	12	16	14	102	GG	19	23	22	103
BT	6	8	7	100	EA	13	16	14	99	GH	19	23	22	103
BV	6	8	7	100	EB	13	16	14	100	GJ	20 102	23	22	104
BW	6	8	7	100	EC	13	16	14	100	GK	20	23	22	104
BX	6	8	7	100	ED	13	16	15	101	GL	20	26	22	104
BY	67		7		EE	13 2 mal	16	15	102	GM	20	26	22	104
BZ	6	8	7		EF	13	16	15	102	GN	20	26	22	104
CA	7 2 mal	9	7	100	EG	13	16	15	102	GO	20	26	22	104
CB	7	9	7	99	EH	13	18	15	102	GP	20	26	22	104
CC	7	9	7	100	EI	14	18	15	102	GQ	20	26	22	104
CD	7	9	7	100	EJ	14 2 mal	18	15	102	GR	20	26	24	104
CE	7	9	7	100	EK	14 2 mal	18	15	102	GS	21	26	24	104
CF	7	9	7	100	EL	14	18	15	102	GT	21 2 mal	26	24	104
CG	7	9	7	100	EM	14 2 mal	18	15	102	GU	21	26	24	104
					EN	14 2 mal	18	15	102	GV	21	26	24	104
					EO	14	18	15	102					

Zwei verschlungene Buchstaben Deux lettres entrelacées Two interlaced letters	Monogramme Monogrammes Monograms				Zwei verschlungene Buchstaben Deux lettres entrelacées Two interlaced letters	Monogramme Monogrammes Monograms				Zwei verschlungene Buchstaben Deux lettres entrelacées Two interlaced letters	Monogramme Monogrammes Monograms			
	gross, verziert in div. Schriftarten grand, orné menté, en caractères divers large ornamented in various type	englische Schreibschrift caractère anglais English running hand	kleine schwarze petit noir small black	Antiqua Romain Roman		gross, verziert in div. Schriftarten grand, orné menté, en caractères divers large ornamented in various type	englische Schreibschrift caractère anglais English running hand	kleine schwarze petit noir small black	Antiqua Romain Roman		gross, verziert in div. Schriftarten grand, orné menté, en caractères divers large ornamented in various type	englische Schreibschrift caractère anglais English running hand	kleine schwarze petit noir small black	Antiqua Romain Roman
befinden sich auf Blatt No. Voir planche No. See Table No.					befinden sich auf Blatt No. Voir planche No. See Table No.					befinden sich auf Blatt No. Voir planche No. See Table No.				
GW	21 2 mal	26	24	104	KX	68		36		NY	39		46	
GX	67		24		KY	30		36		NZ	39		46	107
GY	21		24		KZ	30	37	36	106	OA	40	45	46	99
GZ	21	26	24	104	LA	31	37	36	99	OB	40	45	46	100
HA	22	26	24	99	LB	31	37	36	100	OC	40	45	46	101
HB	22	27	24	100	LC	31	37	36	101	OD	40	45	46	102
HC	22	27	24	101	LD	31	37	36	101	OE	40	45	48	102
HD	22	27	24	101	LE	31	37	36	102	OF	40	45	48	103
HE	22	27	24	102	LF	31 107	37	36	103	OG	40	45	48	104
HF	22	27	24	103	LG	31	37	38	104	OH	40	47	48	104
HG	22	27	24	103	LH	31	37	38	104	OI	41	47	48	105
HH	22	29	24	104	LJ	32	39	38	105	OK	41	47	48	106
HJ	23 2 mal	29	25	104	LK	32	39	38	105	OL	41	47	48	106
HK	23	29	25	104	LL	32 2 mal	39	38	106	OM	41	47	48	107
HL	23	29	25	104	LM	32	39	38	106	ON	41	47	48	107
HM	23	29	25	104	LN	32	39	38	106	OO	41 3 mal	47	48	107
HN	23	29	25	104	LO	32	39	38	106	OP	41 2 mal	47	48	107
HO	23	29	25	104	LP	32 2 mal	39	38	106	OQ	41	47	48	107
HP	23	29	25	104	LQ	32 106	39	38	106	OR	42	47	48	107
HQ	23 2 mal	29	25	104	LR	33 2 mal	39	38	106	OS	42 2 mal	47	48	108
HR	24	29	25	104	LS	33	39	38	106	OT	42	47	48	108
HS	24	29	25	105	LT	33 2 mal	39	38	106	OU	42	47	48	108
HT	24	29	25	105	LU	33	39	38	106	OV	42	47	48	108
HU	24 2 mal	29	25	105	LW	33	39	38	106	OW	42	47	48	108
HV	24	30	25	105	LX	68	39 40	38	106	OX	68		48	
HW	24	30	25	105	LY	33		38		OY	42		48	
HX	67		28		LZ	33 2 mal	40	38	106	OZ	42	49	48	108
HY	24		28		MA	34	40	38	99	PA	43 2 mal	49	48	99
HZ	24	30	28	105	MB	34	40	38	100	PB	43	49	48	100
JA	25	30	28	99	MC	34	40	41	101	PC	43	49	50	101
JB	25	30	28	100	MD	34	40	41	101	PD	43	49	50	102
JC	25	30	28	101	ME	34	40	41	102	PE	43	49	50	102
JD	25	30	28	101	MF	34	40	41	103	PF	43	49	50	103
JE	25	30	28	102	MG	34	40	41	104	PG	43	49	50	104
JF	25	30	28	103	MH	34	40	41	104	PH	43 2 mal	49	50	104
JG	25 102	32	28	104	MJ	34	40	41	105	PJ	44	49	50	105
JH	25	32	28	104	MK	34	40	41	105	PK	44 2 mal	49	50	106
JJ	26 2 mal	32	28	105	ML	35	40	41	106	PL	44	49	50	106
JK	26	32	28	105	MM	35 2 mal	40	41	106	PM	44	49	50	107
JL	26	32	28	105	MN	35	42	41	106	PN	44	49	50	107
JM	26	32	28	105	MO	35	42	41	107	PO	44	49	50	107
JN	26	32	28	105	MP	35	42	41	107	PP	44 45	49	50	108
JO	27	32	28	105	MQ	35	42	41	107	PQ	44	51	50	108
JP	27	32	31	105	MR	35	42	41	107	PR	45	51	50	108
JQ	27	32	31	105	MS	36	42	41	107	PS	45 104	51	50	108
JR	27 2 mal	32	31	105	MT	36 2 mal	42	43	107	PT	45	51	50	108
JS	27	32	31	105	MU	36	42	43	107	PU	45	51	50	108
JT	27	34	31	105	MV	36	42	43	107	PV	45	51	50	108
JU	27	34	31	105	MW	36	42	43	107	PW	45	51	52	108
JV	27	34	31	105	MX	68		43		PX	68		52	
JW	27	34	31	105	MY	36		43		PY			52	
JX	67		31		MZ	36	42	43	107	PZ	45 2 mal	51	52	108
JY			31		NA	37	42	43	99	QA	46	51	52	99
JZ	28	34	31	105	NB	37 108	44	43	100	QB	46	51	52	100
KA	28	34	31	99	NC	37	44	43	101	QC	46	51	52	101
KB	28	34	31	100	ND	37	44	43	102	QD	46	51	52	102
KC	28	34	31	101	NE	37	44	43	102	QE	46	51	52	102
KD	28 109	34	33	101	NF	37	44	43	103	QF	46	51	52	103
KE	28	34	33	102	NG	37	44	43	104	QG	46	51	52	104
KF	28	35	33	103	NH	37	44	43	104	QH	47	51	52	104
KG	28	35	33	104	NI	37	44	43	105	QI	47	53	52	105
KH	28	35	33	104	NJ	37	44	43	105	QJ	47	53	52	106
KJ	29	35	33	105	NK	38	44	43	105	QK	47	53	52	106
KK	29 2 mal	35	33	105	NL	38	44	46	106	QL	47 106	53	52	106
KL	29 2 mal	35	33	105	NM	38	44	46	106	QM	47	53	52	107
KM	29	35	33	105	NN	38 2 mal	44	46	107	QN	47	53	52	107
KN	29	35	33	105	NO	38	44	46	107	QO	47	53	52	107
KO	29	35	33	106	NP	38	44	46	107	QP	47	53	52	108
KP	29	35	33	106	NQ	38	44	46	107	QQ	48 2 mal	53	54	108
KQ	29	35	36	106	NR	39	45	46	107	QR	48	53	54	108
KR	30	35	36	106	NS	39	45	46	107	QS	48	53	54	108
KS	30	35	36	106	NT	39	45	46	107	QT	48	53	54	108
KT	30	35	36	106	NU	39	45	46	107	QU	48	53	54	108
KU	30	37	36	106	NV	39	45	46	107	QV	48	53	54	108
KV	30	37	36	106	NW	39	45	46	107	QW	48	53	54	108
KW	30	37	36	106	NX	68	45	46	107	QX	68		54	
										QY	48		54	

Zwei verschlungene Buchstaben Deux lettres entrelacées Two interlaced letters	Monogramme Monogrammes Monograms			Zwei verschlungene Buchstaben Deux lettres entrelacées Two interlaced letters	Monogramme Monogrammes Monograms			Zwei verschlungene Buchstaben Deux lettres entrelacées Two interlaced letters	Monogramme Monogrammes Monograms						
	gross, verziert in div. Schriftarten grand, ornementé, en caractères divers large ornamented in various type	englische Schreibschrift caractère anglais English running hand	kleine schwarze petit noir small black		Antiqua Romain Roman	gross, verziert in div. Schriftarten grand, ornementé, en caractères divers large ornamented in various type	englische Schreibschrift caractère anglais English running hand		kleine schwarze petit noir small black	Antiqua Romain Roman	gross, verziert in div. Schriftarten grand, ornementé, en caractères divers large ornamented in various type	englische Schreibschrift caractère anglais English running hand	kleine schwarze petit noir small black	Antiqua Romain Roman	
															befinden sich auf Blatt No. Voir planche No. See Table No.
QZ	48			108	UA	58			99	XB	67				
RA	49		53	99	UB	58		63	100	XC	67				68
RB	49		53	100	UC	58		63	101	XD	67				68
RC	49	100	55	101	UD	58		65	102	XE	67				68
RD	49		55	102	UE	58		65	103	XF	67				68
RE	49		55	102	UF	58		65	103	XG	67				68
RF	49		55	103	UG	58		65	104	XH	67				68
RG	49		55	104	UH	58		65	105	XI	67				68
RH	49		55	104	UI	59		65	105	XJ	67				68
RI	50		55	105	IJ	59		65	106	XK	68				68
RJ	50		55	106	UK	59		65	106	XL	68				68
RK	50	2 mal	55	106	UL	59		65	107	XM	68				70
RL	50		55	107	UM	59		65	107	XN	68				70
RM	50		55	107	UN	59		65	107	XO	68				70
RN	50		55	107	UO	59		65	108	XP	68				70
RO	50		55	107	UP	59		65	108	XQ	68				70
RP	50		55	108	UQ	59		65	108	XR	68				70
RQ	51		55	108	UR	60		65	109	XS	68				70
RR	51		57	108	US	60		67	109	XT	68				70
RS	51		57	108	UT	60		67	109	XU	69	2 mal			70
RT	51		57	109	UU	60	2 mal	67	109	XV	69	73			70
RV	51		57	109	UV	60		67	109	XW	69	2 mal			70
RW	51		57	109	UW	60		67	109	XX	69				70
RX	51		57	109	UX	60		67	109	XY	69				70
RY	68		57	109	UY	69	2 mal	67	109	XZ	69				70
RZ	51		57	109	VA	60		67	109	YA	69				70
SA	51		57	109	VB	61		67	99	YB	3				70
SB	52		57	99	VC	61		67	100	YC	9				70
SC	52		57	100	VD	61		67	101	YD					72
SD	52		57	101	VE	61		67	102	YE	15				72
SE	52		57	102	VF	61		67	103	YF					72
SF	52		57	102	VG	61		67	103	YG	21				72
SG	52		57	103	VH	61		67	104	YH	24				72
SH	52		57	104	VI	61		67	105	YI					72
SI	52	2 mal	57	105	VJ	61		69	105	YJ					72
SJ	53		57	105	VK	62		69	106	YK	30				72
SK	53		59	106	VL	62		69	106	YL	33				72
SL	53		59	106	VM	62		69	107	YM	36				72
SM	53		59	107	VN	62	2 mal	69	107	YN	39				72
SN	53		59	107	VO	62		69	108	YO	42				72
SO	53		59	108	VP	62		69	108	YP					72
SP	53	104	59	108	VQ	62		69	108	YQ	48				72
SQ	53		59	108	VR	63		69	109	YR	51				72
SR	53		59	108	VS	63		69	109	YS	54				72
SS	53	54	59	109	VT	63		69	109	YT	57				72
ST	54		59	109	VU	63		69	109	YU					72
SV	54		59	109	VV	63	2 mal	69	109	YV					72
SW	54		61	109	VW	63		69	109	YW	66	2 mal			72
SX	54		61	109	VX	63		69	109	YX	69				72
SY	68		61	109	VY	69	73	69	109	YY					72
SZ	54		61	109	VZ	63		69	109	YZ					72
TA	54		61	109	WA	64		69	99	ZA	70		73		72
TB	55	99	61	99	WB	64		69	99	ZB	70		73		74
TC	55		61	100	WC	64		71	100	ZC	70		73		100
TD	55		61	101	WD	64		71	101	ZD	70		73		101
TE	55		61	102	WE	64		71	102	ZE	70		73		102
TF	55		61	103	WF	64		71	103	ZF	70		73		103
TG	55		61	103	WG	64		71	103	ZG	70		73		104
TH	55	2 mal	61	104	WH	64		71	104	ZH	70		75		105
TI	55		61	105	WI	64		71	105	ZI	70	71	75		105
TJ	55		61	105	WJ	64		71	105	ZJ	70		75		106
TK	56		61	106	WK	65		71	106	ZK	71		75		106
TL	56		61	106	WL	65		71	106	ZL	71		75		107
TM	56		61	107	WM	65		71	107	ZM	71		75		107
TN	56		61	107	WN	65		71	107	ZN	71		75		107
TO	56		63	108	WO	65		71	108	ZO	71		75		108
TP	56		63	108	WP	65		71	108	ZP	71		75		108
TQ	56		63	108	WQ	65		71	108	ZQ	71		75		108
TR	56		63	108	WR	65		71	109	ZR	72		75		109
TS	56		63	109	WS	65		71	109	ZS	72		75		109
TT	57		63	109	WT	66		71	109	ZT	72		75		109
TU	57	2 mal	63	109	WU	66		73	109	ZU	72		75		109
TV	57		63	109	WV	66		73	109	ZV	72		75		109
TW	57		63	109	WW	66	2 mal	73	109	ZW	72		75		109
TX	57		63	109	WX	66	2 mal	73	109	ZX	72		75		109
TY	68		63	109	WY	66	2 mal	73	109	ZY	69		75		109
TZ	57		63	109	WZ	66	2 mal	73	109	ZZ	72		75		109
	57		63	109	XA	67		73	109						





AA



AA



AC



AA



AB



AD



AC



AE



AF



AD



AG



AB



AH

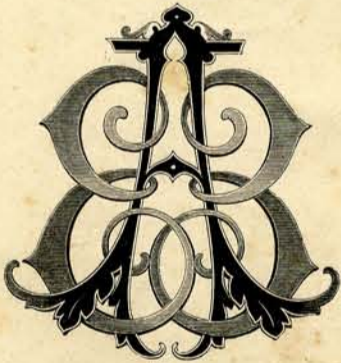

AE



AJ



AK

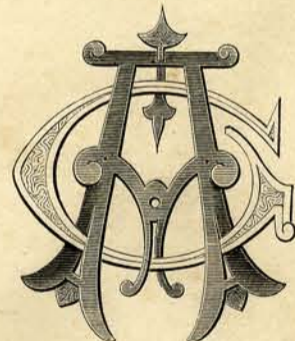

AG



AL



AM



AF



AN



AO



D A



C J



C K



C L



D B



C M

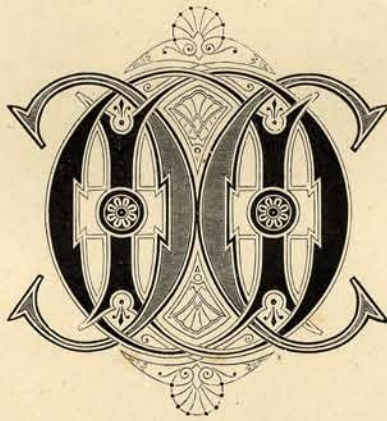

D C



C P



C N



C O

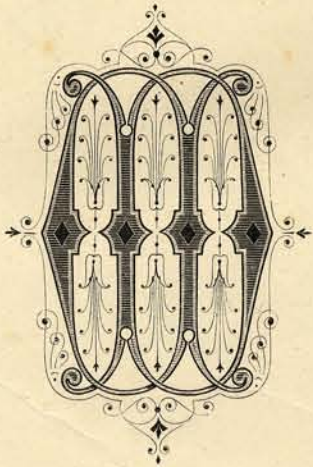

D D

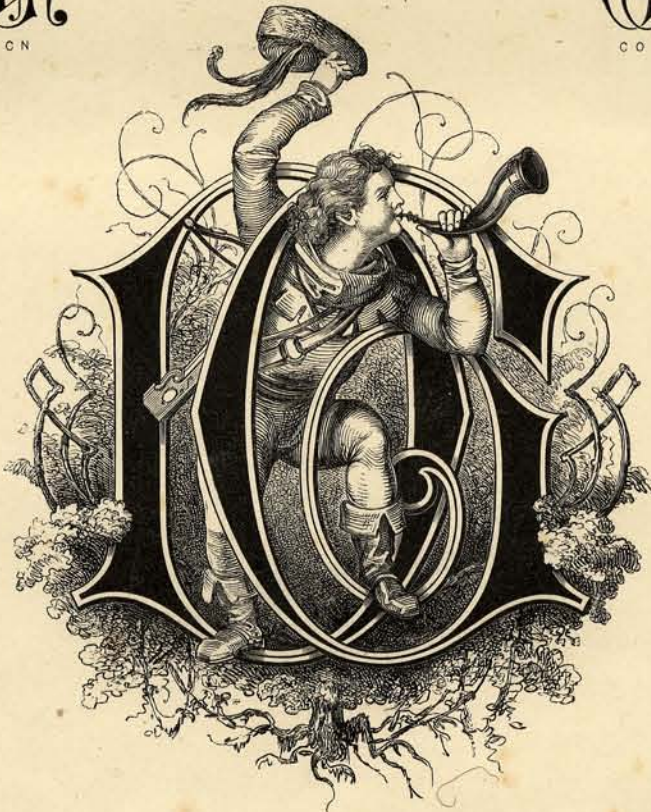

D G



D E



C Q



C R



C S



C T

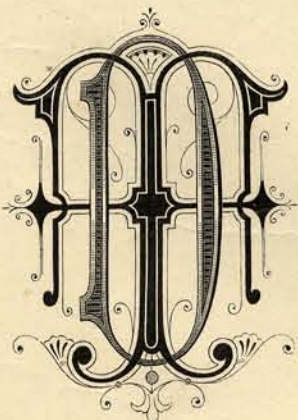

D F



C U



C V

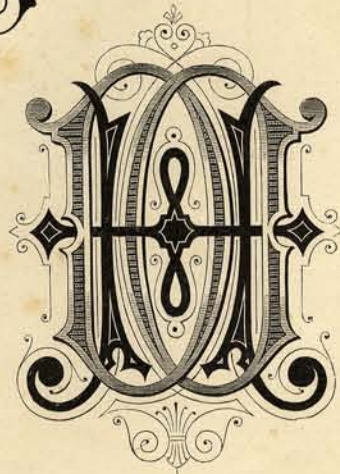

D H



C W



B D



B E



B F

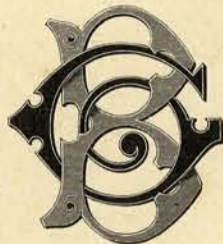

B G



B H



B J



B K



R C



B L

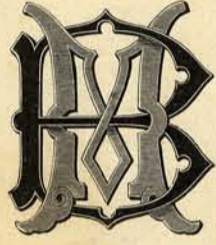

B M



B N



B O



B P



B Q



B R



B S



B T



B U

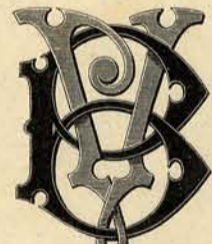

B V



B W



B Z

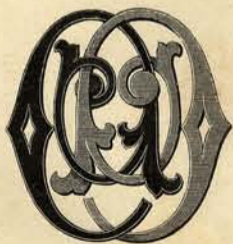

C C

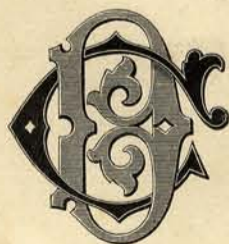

C D



C E



C F



C G

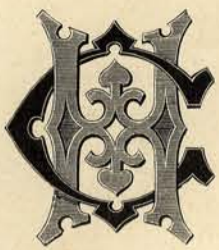

C H



C J

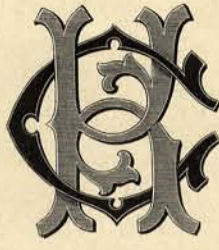

C K



C L

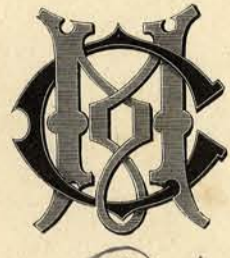

C M



C N



C O



M O S



C P



C Q



C R

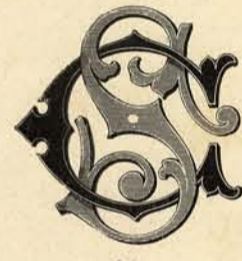

C S



C T



C U



C V

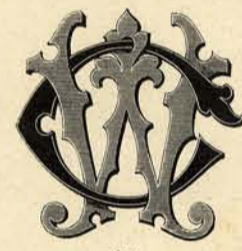

C W



C Z

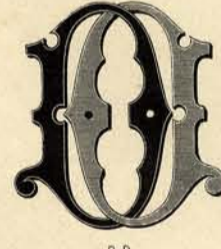

D D



D E



D F



D G

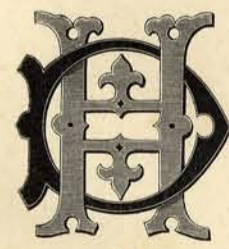

D H

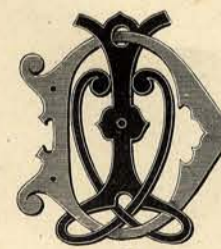

D J



D K



D L

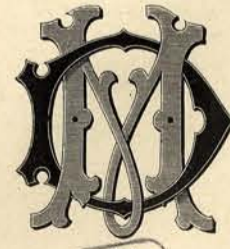

D M



DN



DO



DP

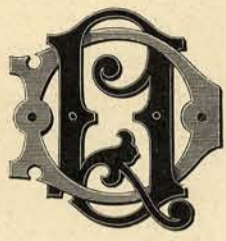

DQ

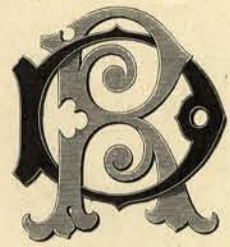

DR

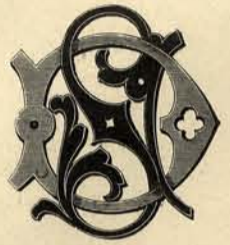

DS

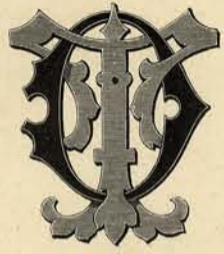

DT



DU



DV



DW

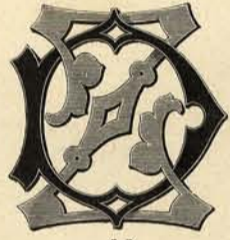

DZ



EE



EF



EG

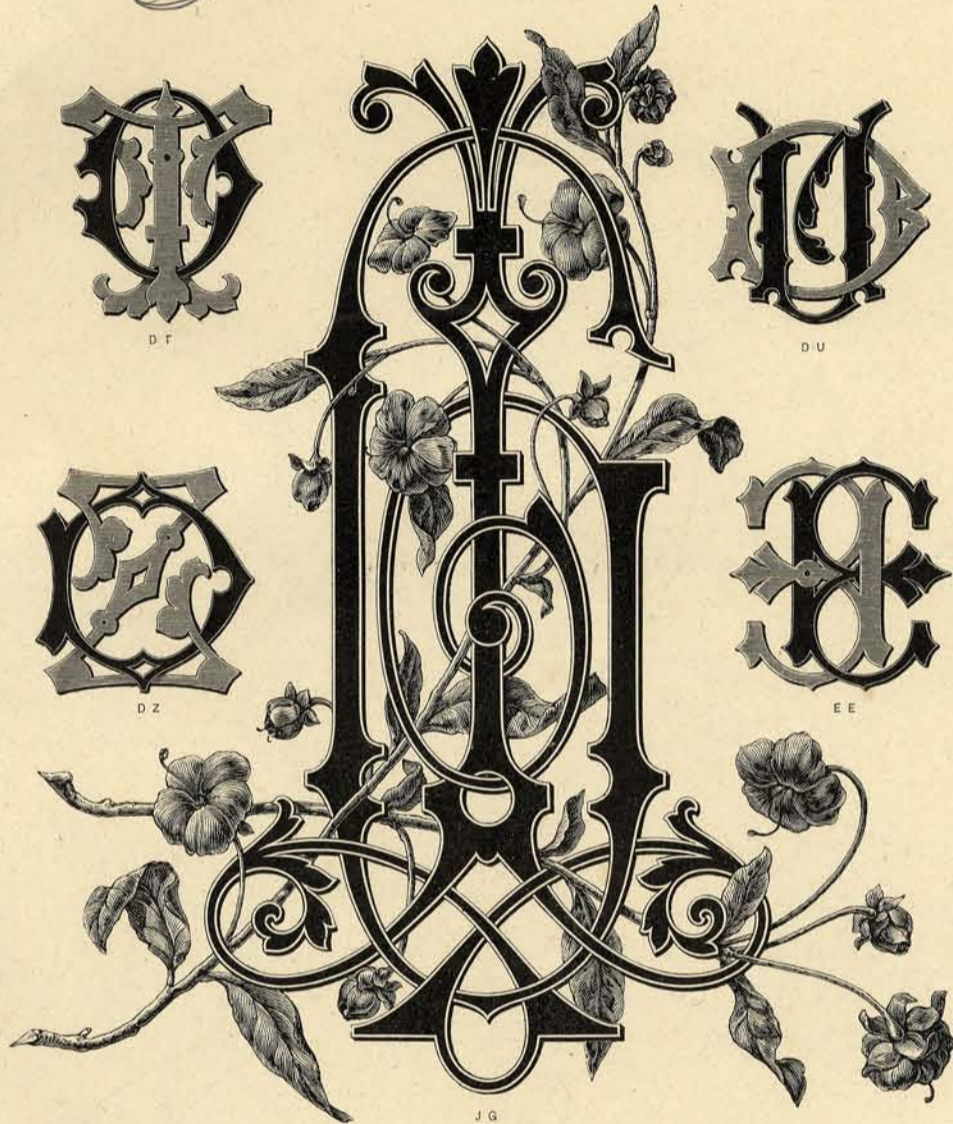

JG



EH



EJ



EK



EL



EM



EN

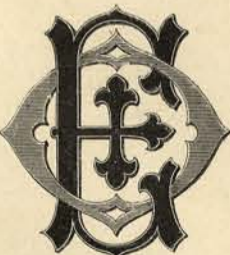

EO



EP



EQ



ER

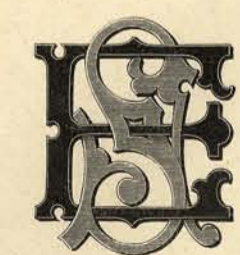

ES

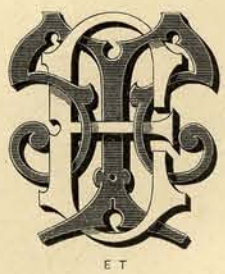

ET



EU



EV

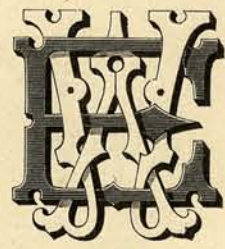

EW



EZ

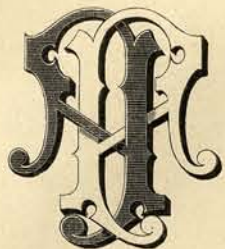

FF



FG



FH

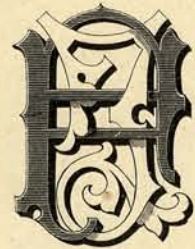

FJ



FK

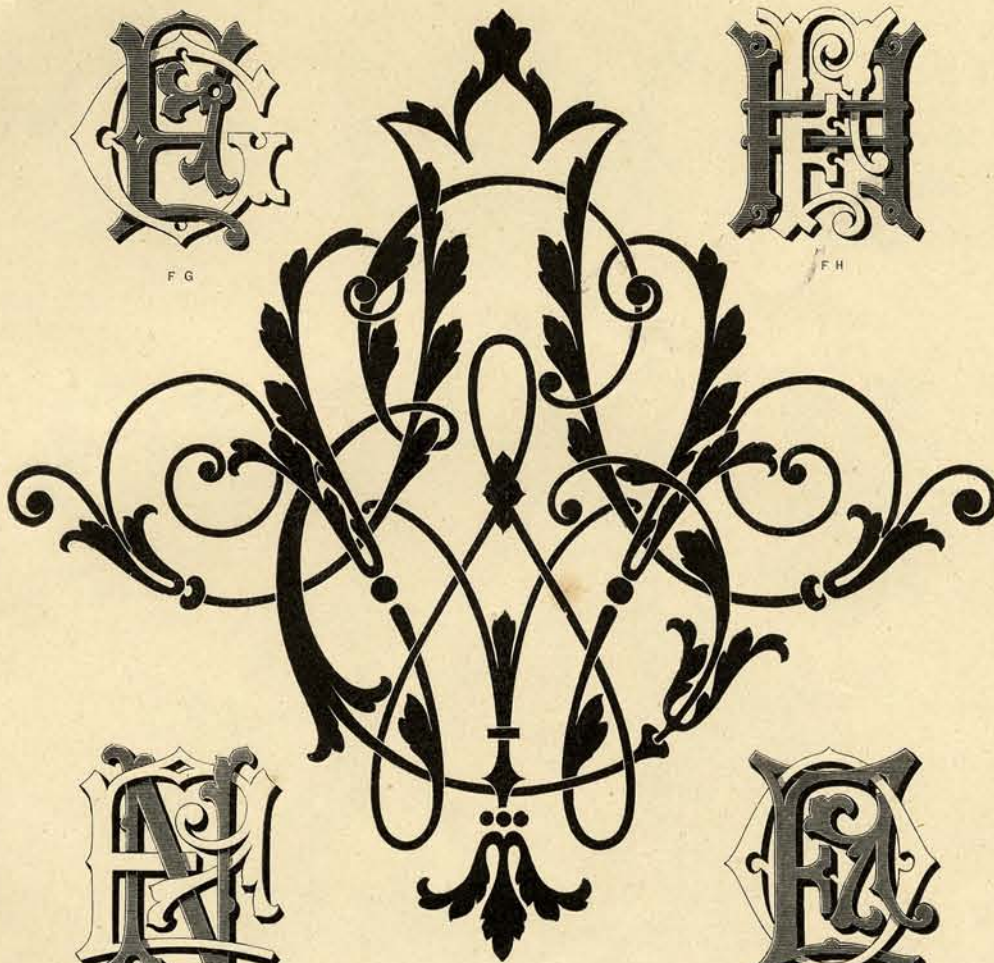

AWE



FL

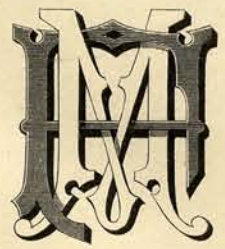

FM



FN



FO



FP



FQ



FR



FS



FT



FU



FV



FW

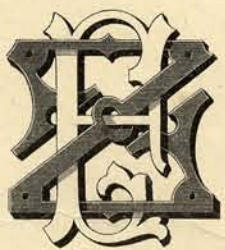

FZ

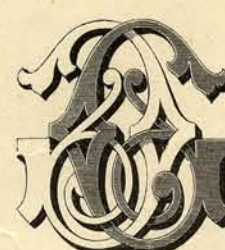

GG

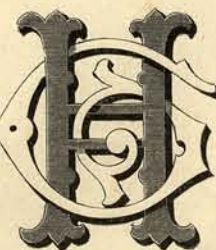

GH



G J



G K



G L



G M



G N



G O



G P



P S

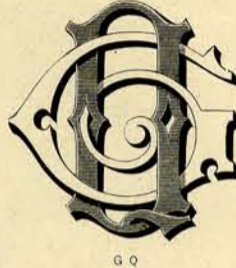

G Q



G R



G S



G T



G U



G V



G W



G Z



H H

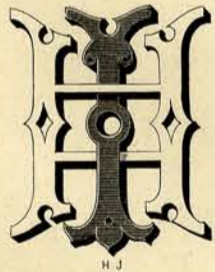

H J



H K



H L



H M



H N

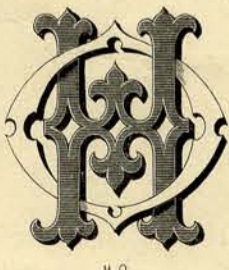

H O



H P



H Q



H R



HS



HT



HU



HV



HW



HZ



JJ



JK



JL

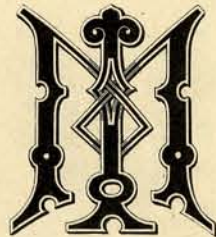

JM

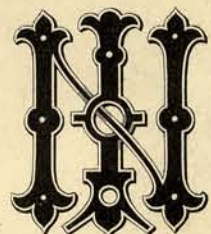

JN



JO

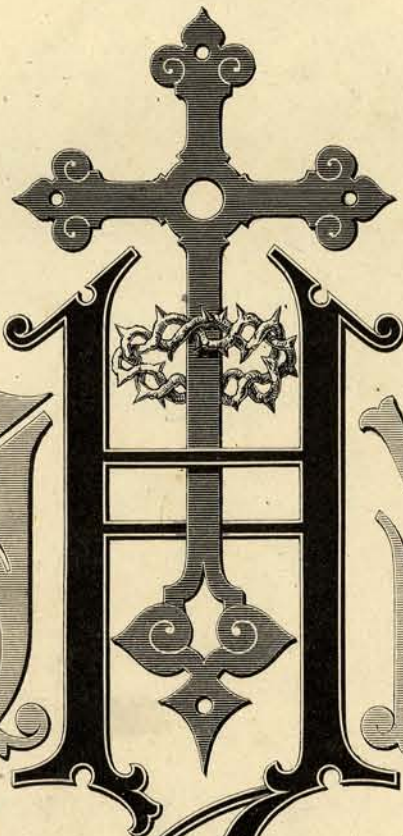

J. H. S. (Jesus Hominum Salvator).

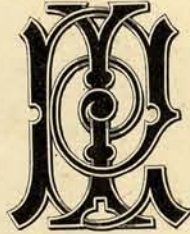

JP



JQ

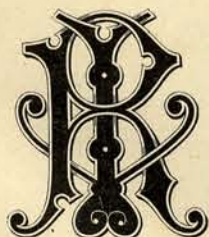

JR

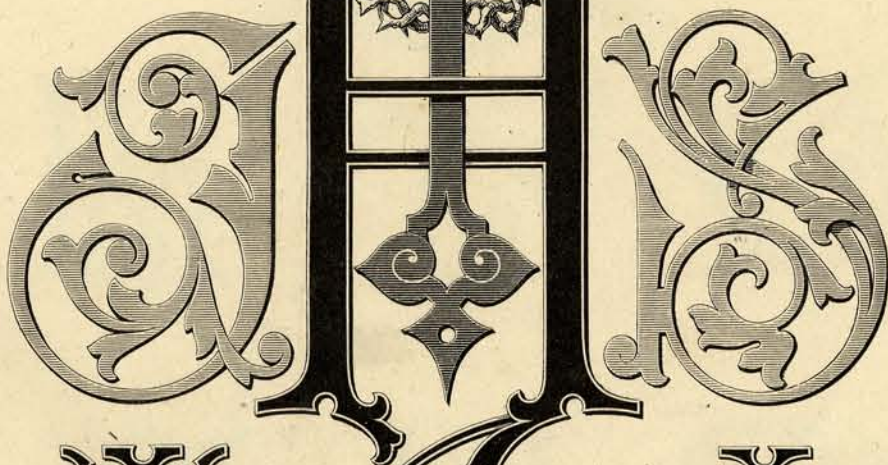

JS



JT



JU



JV



JW



JZ



KK



KL



KM



KN



K O



K P



K Q



K R



K S



K T



K U



K V



K W



K Z



L L



L M



L N

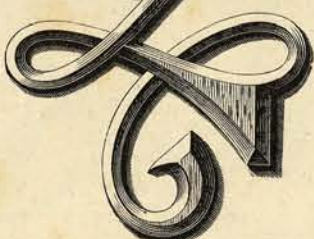

Q L



L O



L P



L Q



L R



L S



L T



L U



L V



L W



L Z



M M

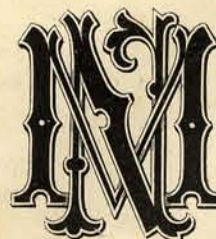

M N

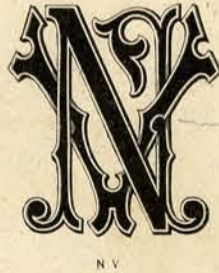
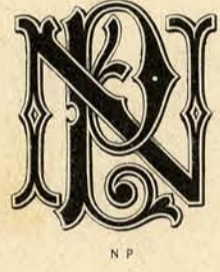
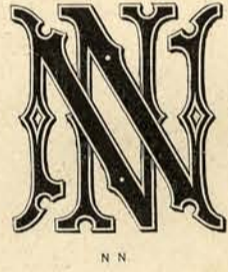
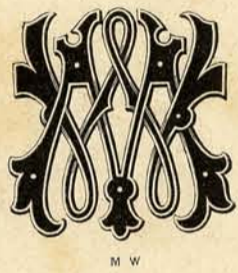



OS



OT

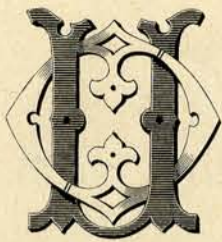

OU

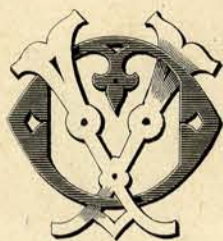

OV

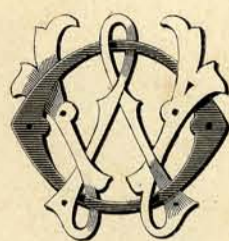

OW



OZ



PP



PN



PQ



PR



PS



PT

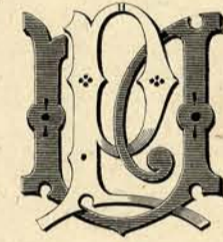

PU



PV



PW



PZ



QQ



QR

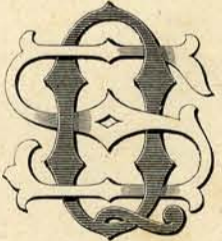

QS



QT



QU



QV

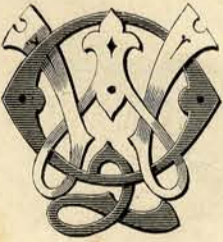

QW



QZ



RR



RS

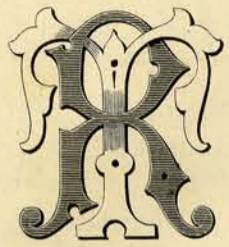

RT



RU



RV

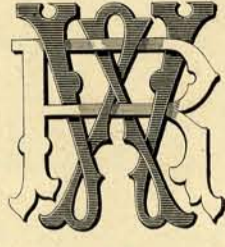

RW



RZ



SS



ST



SU



SV



SW



SZ



TT



KD



TU



TV



TW



TZ

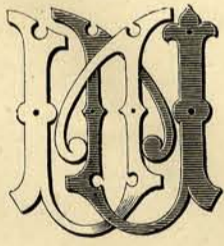

UU



UV



UW



UZ



VV



VW



VZ

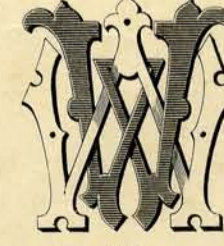

WW



WZ



ZZ



CX



CY



DK



CZ



DA



DJ



DB



DC



DL

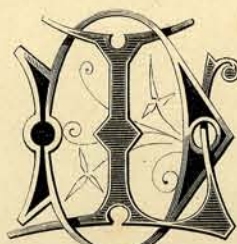

DL



DD



DE



DF



DG

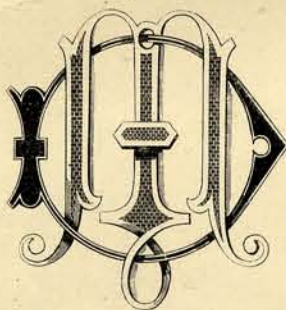

DM



DJ



DH



DK



DN

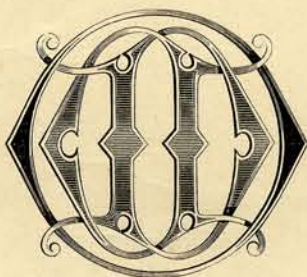

DO



DN



DL



DM



DN



DP







DC



EA



DD



EC



DE

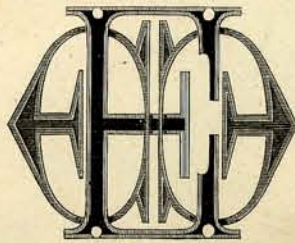

EE



DF

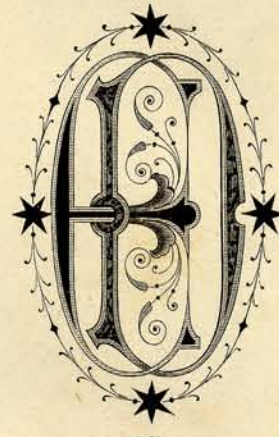

ED



DG

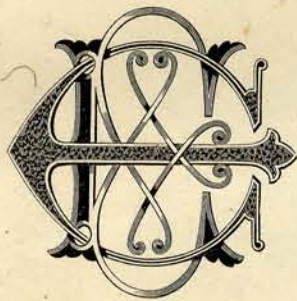

EE



DJ

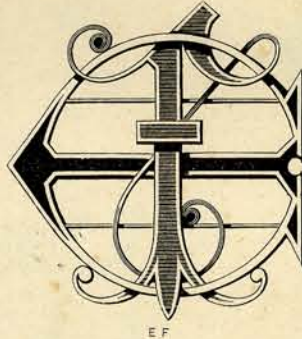

EF



DH



DK



DM



EB



DN

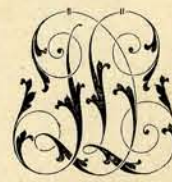

DL

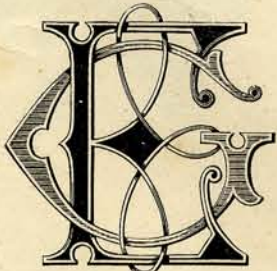

EG



DP



DO

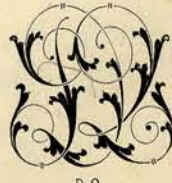

DQ

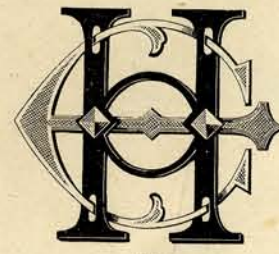

EH



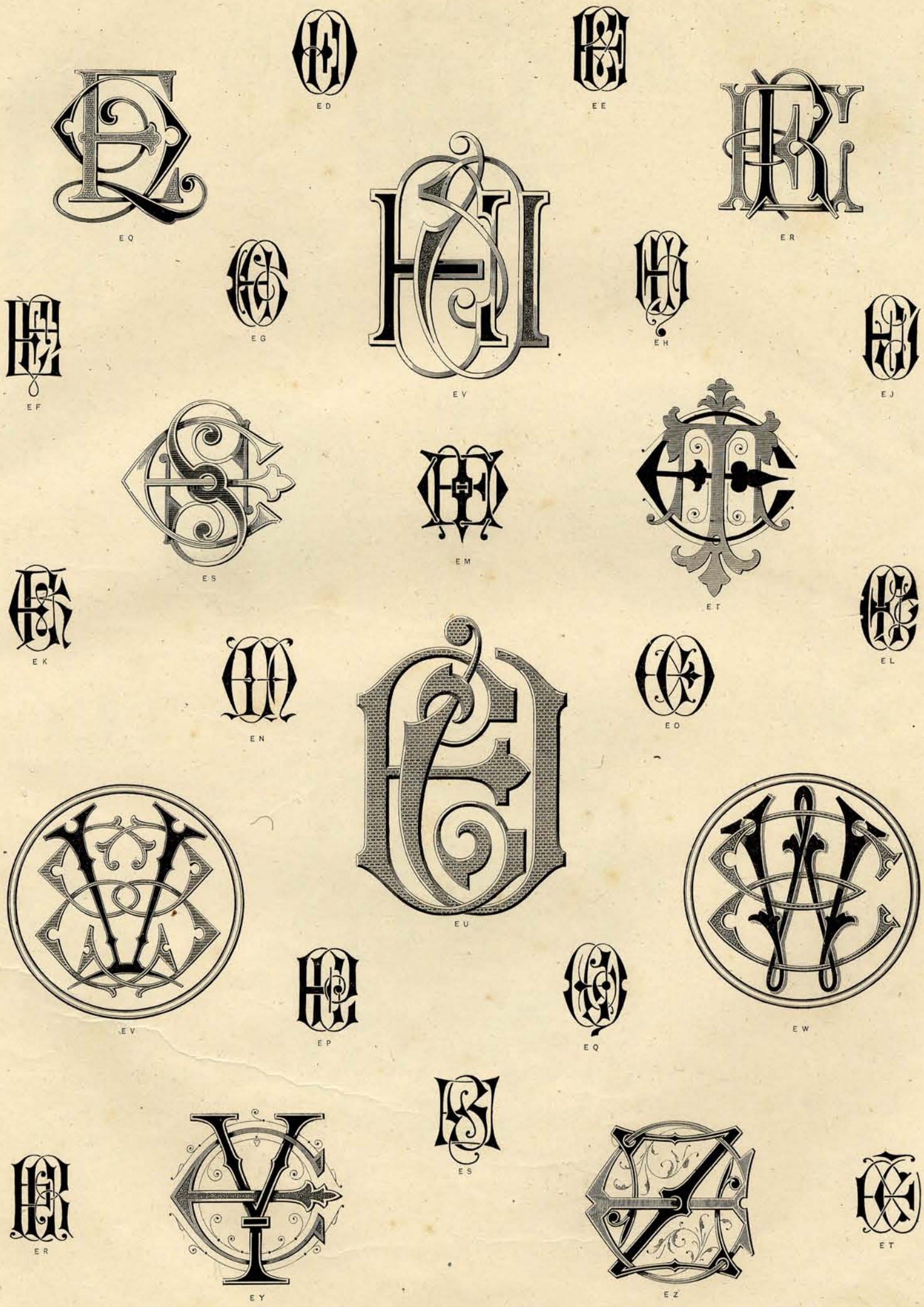

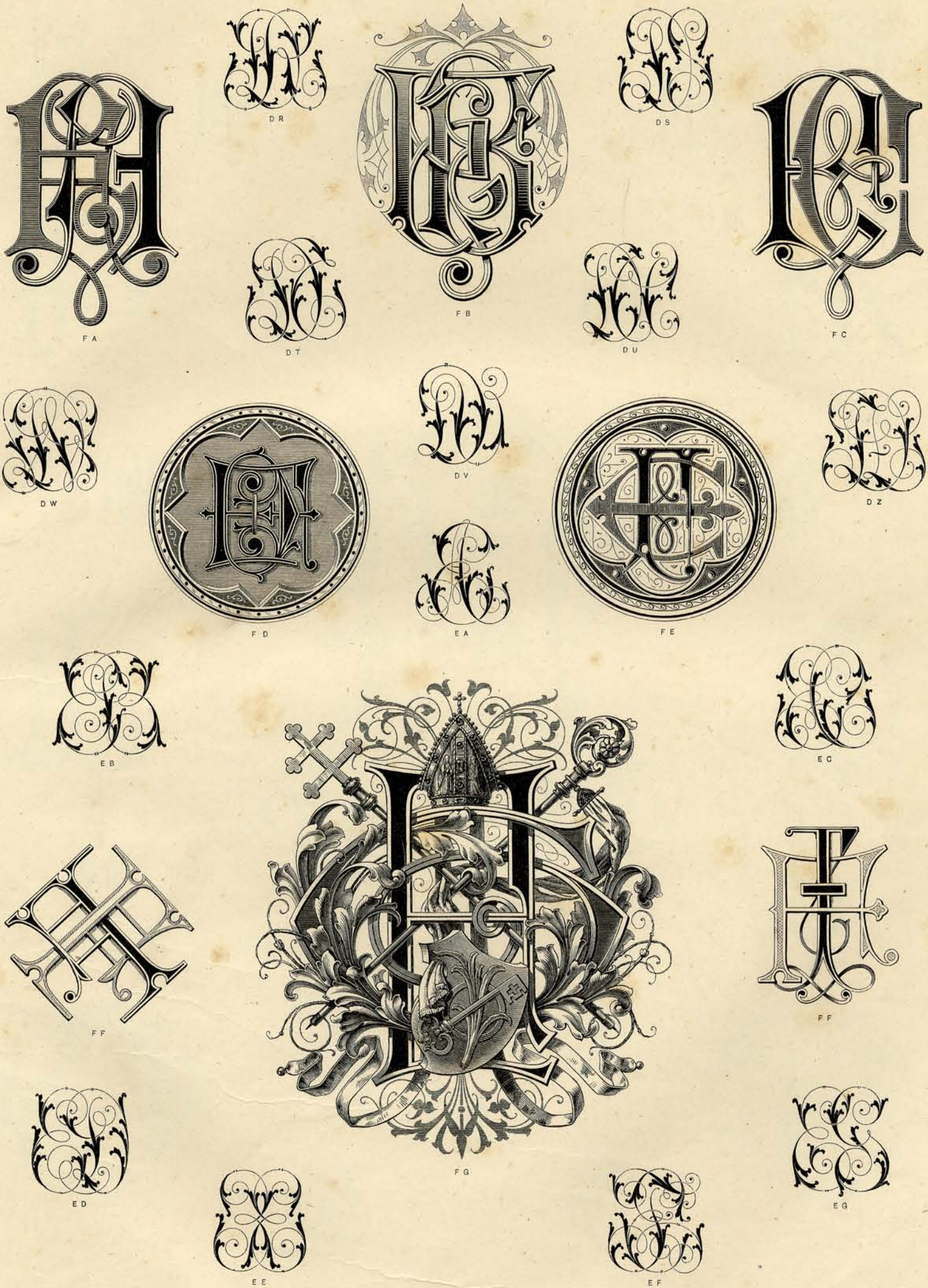

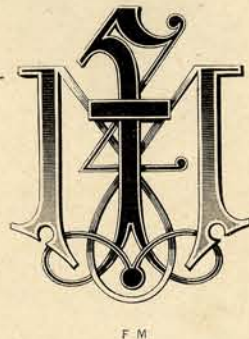
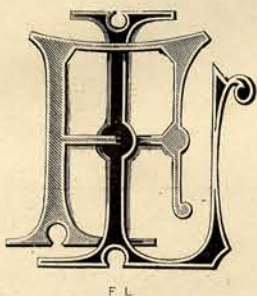



FO



EH



EJ



FR



EK

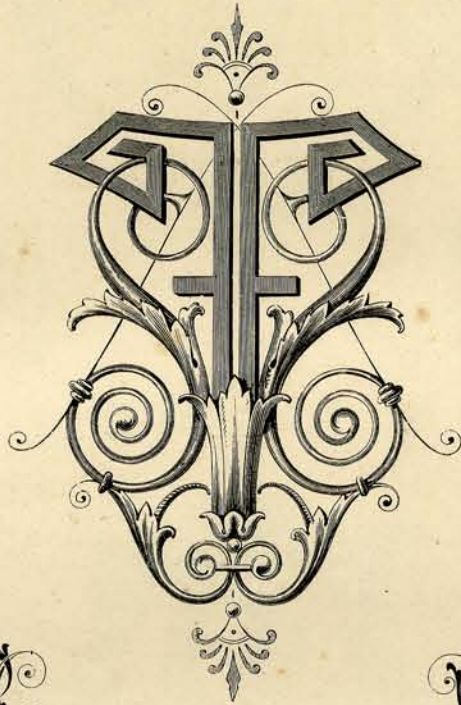

FS



EL

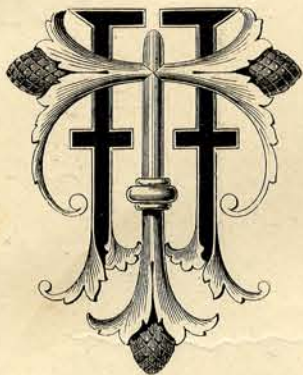

FT



EM



EN



FU



EO



EP



FZ



EQ

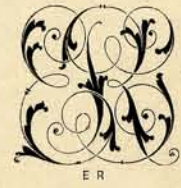

ER



FV



ES



ET



EU



FW



FK

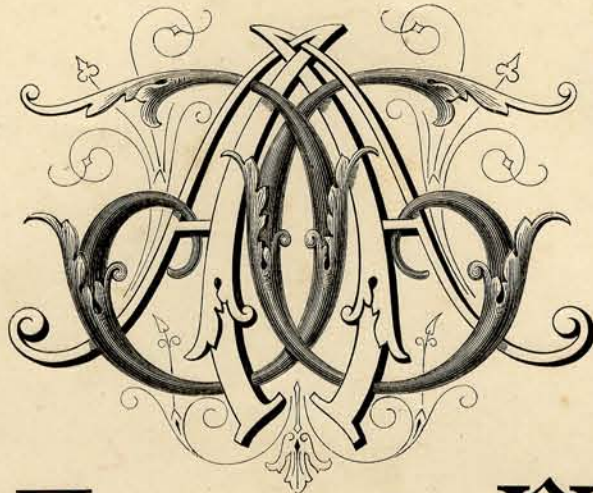

GA



FL

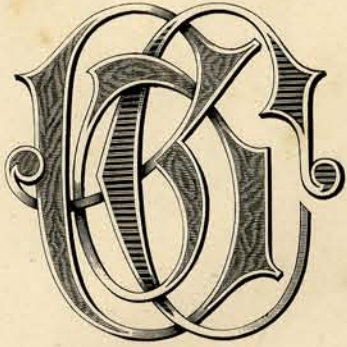

GC



FM



FN



GH



FO



FP

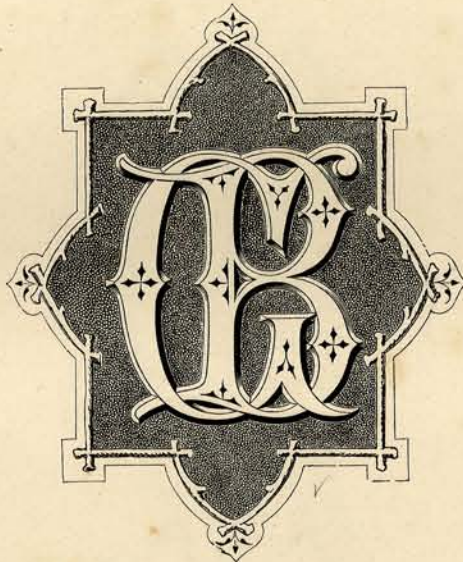

GB



FQ



FR

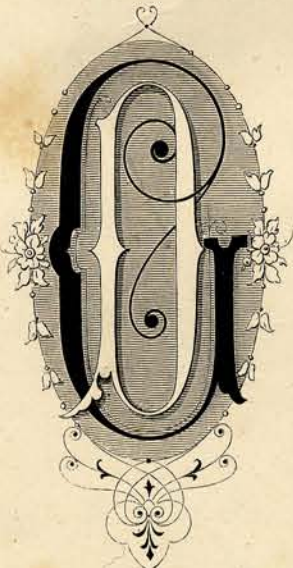

GD



FS



FT

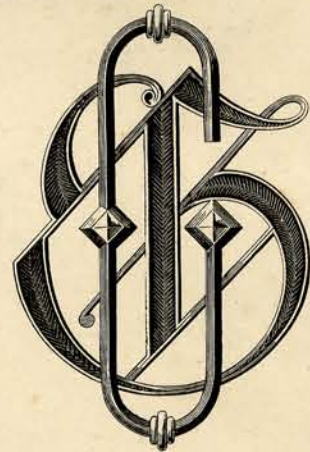

GG



FW



FU



GF



FV



FX

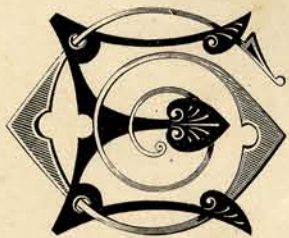

GE



FY



FZ

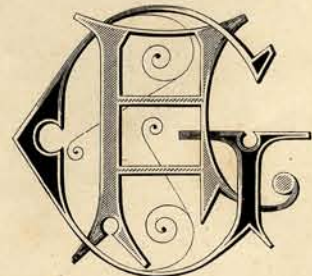

GF

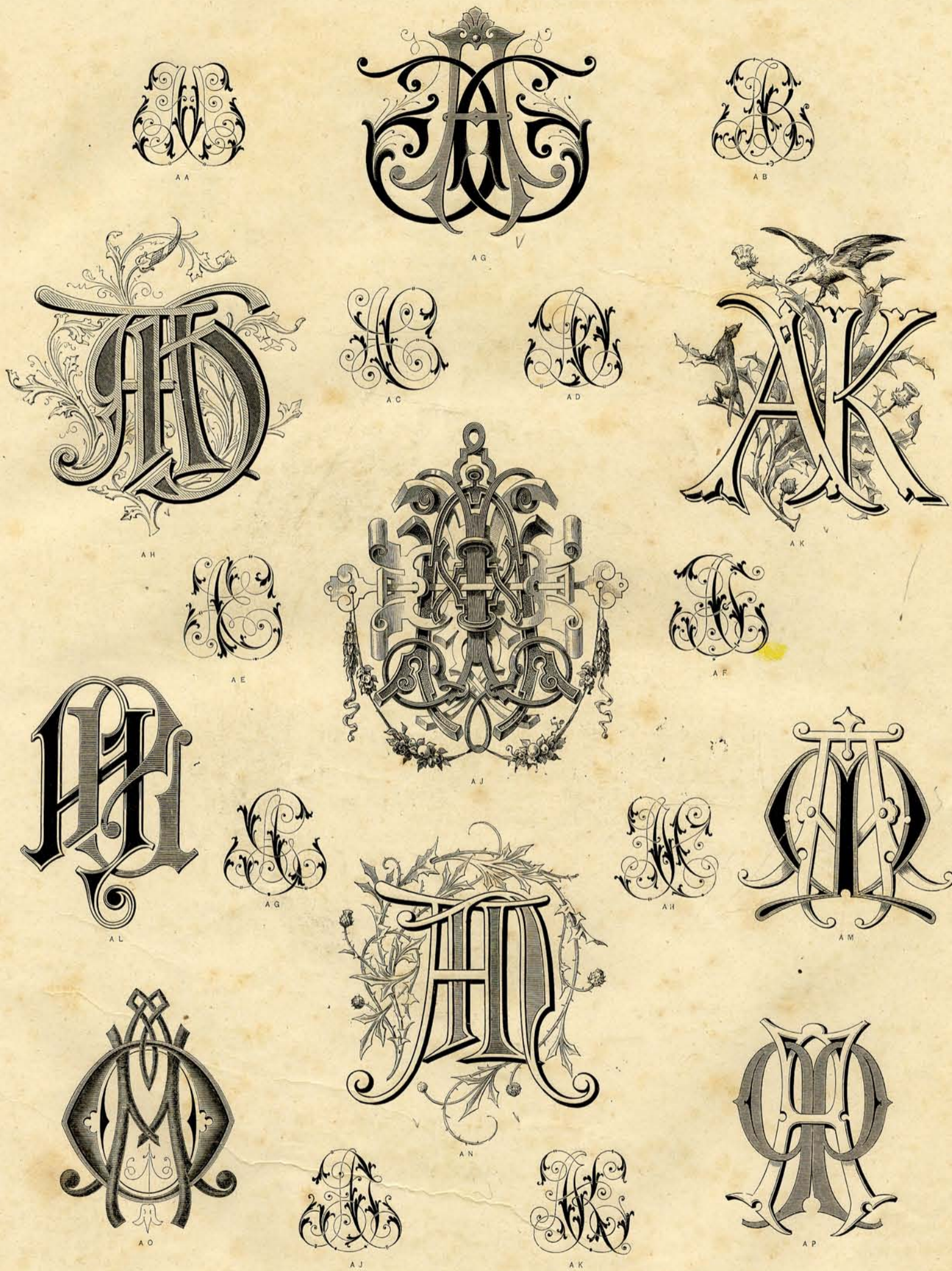

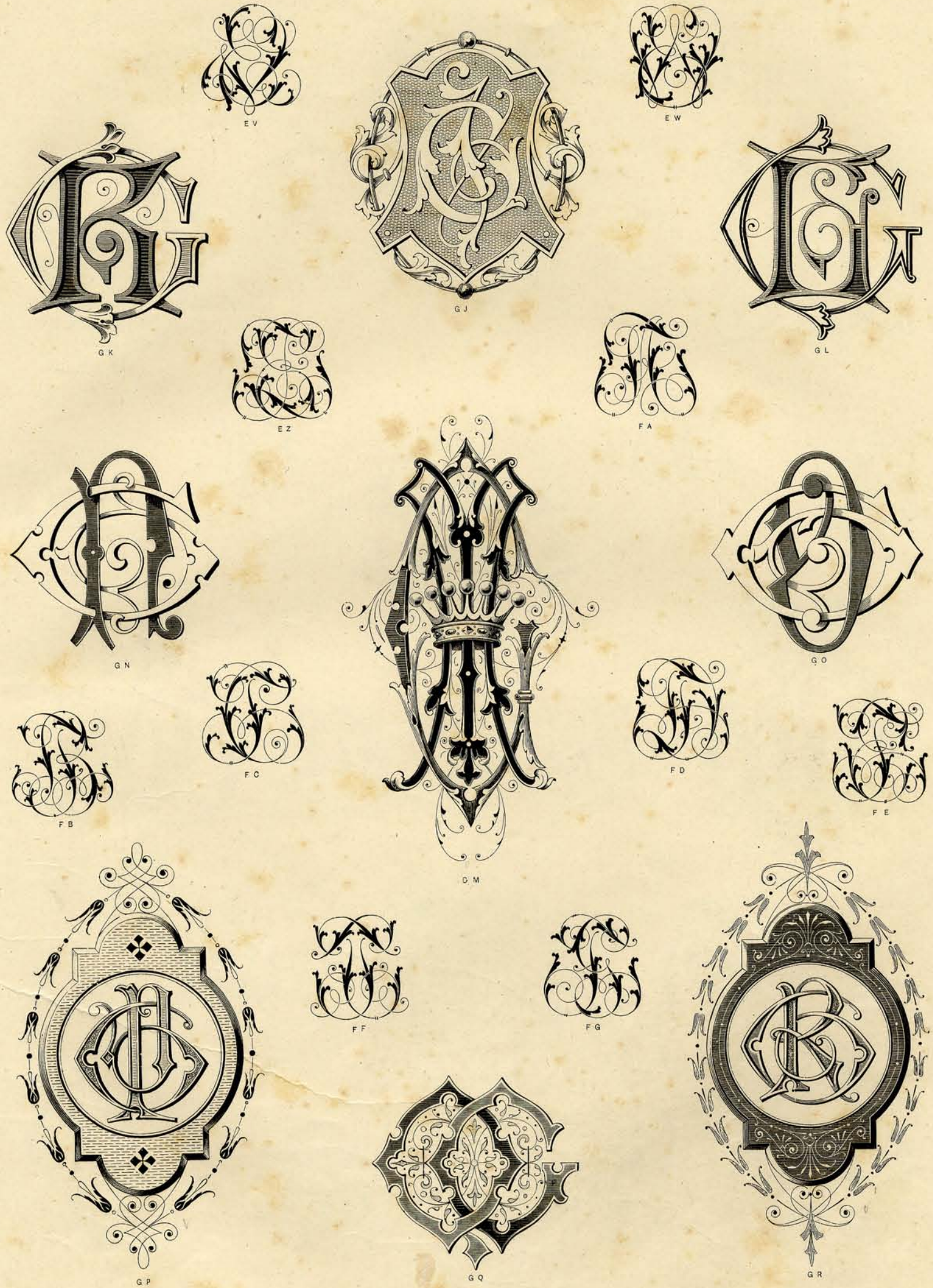

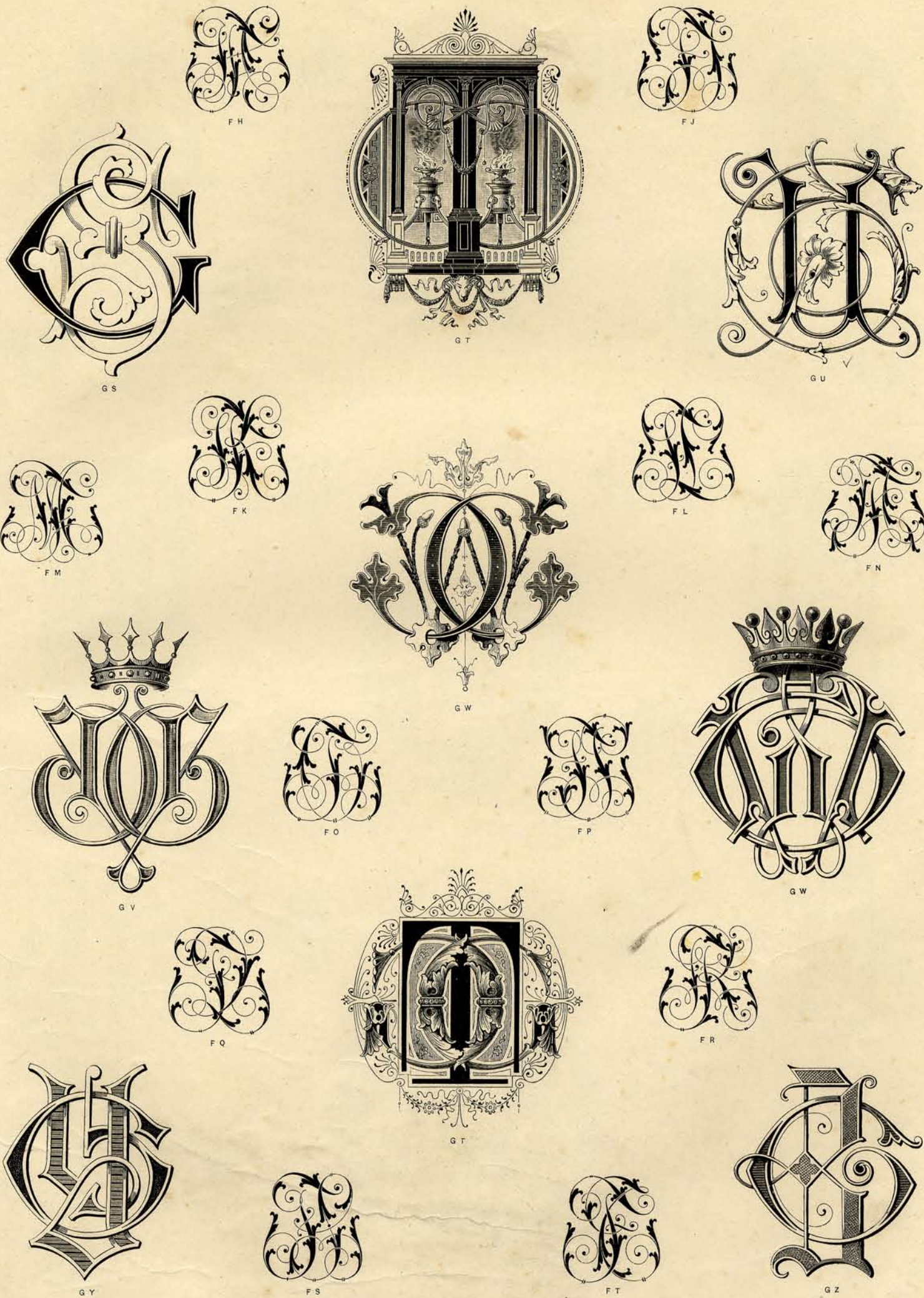



H A



G A



G B



H B



G C



G D

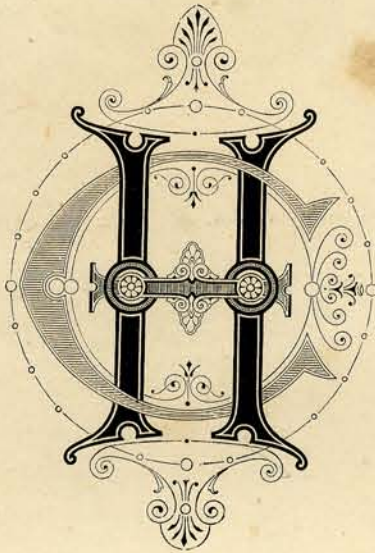

H C



G E



G F

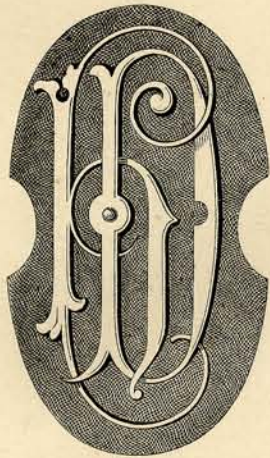

H D



G G



G H



H E



G J



H F



G K

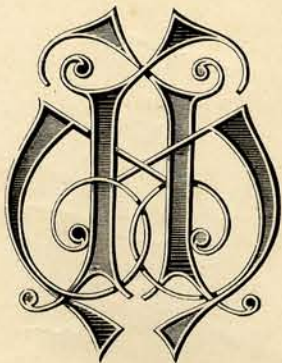

H H



G L



G M

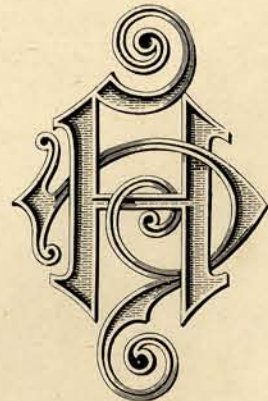

H N



G O



H G



G P



G N



G Q

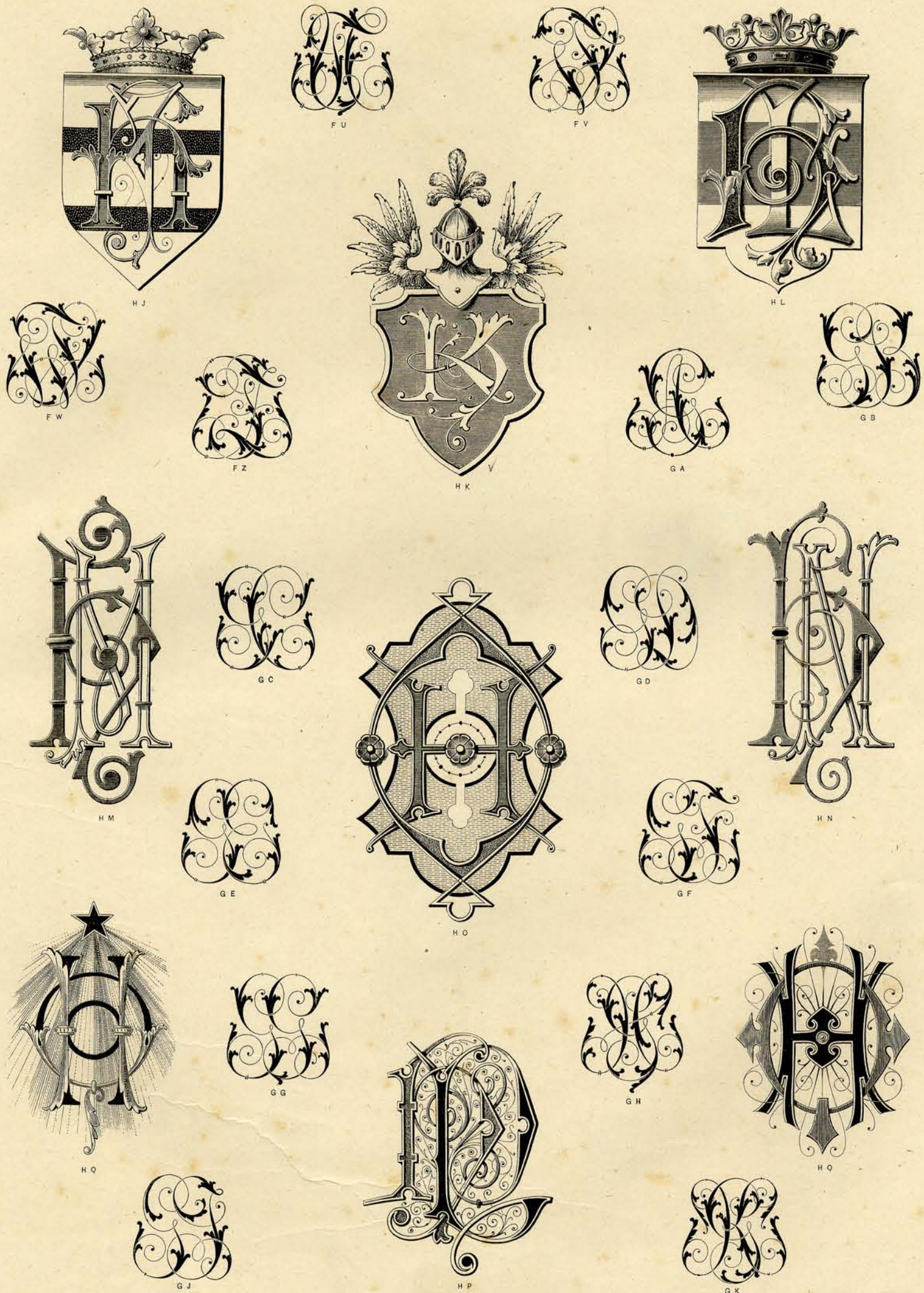

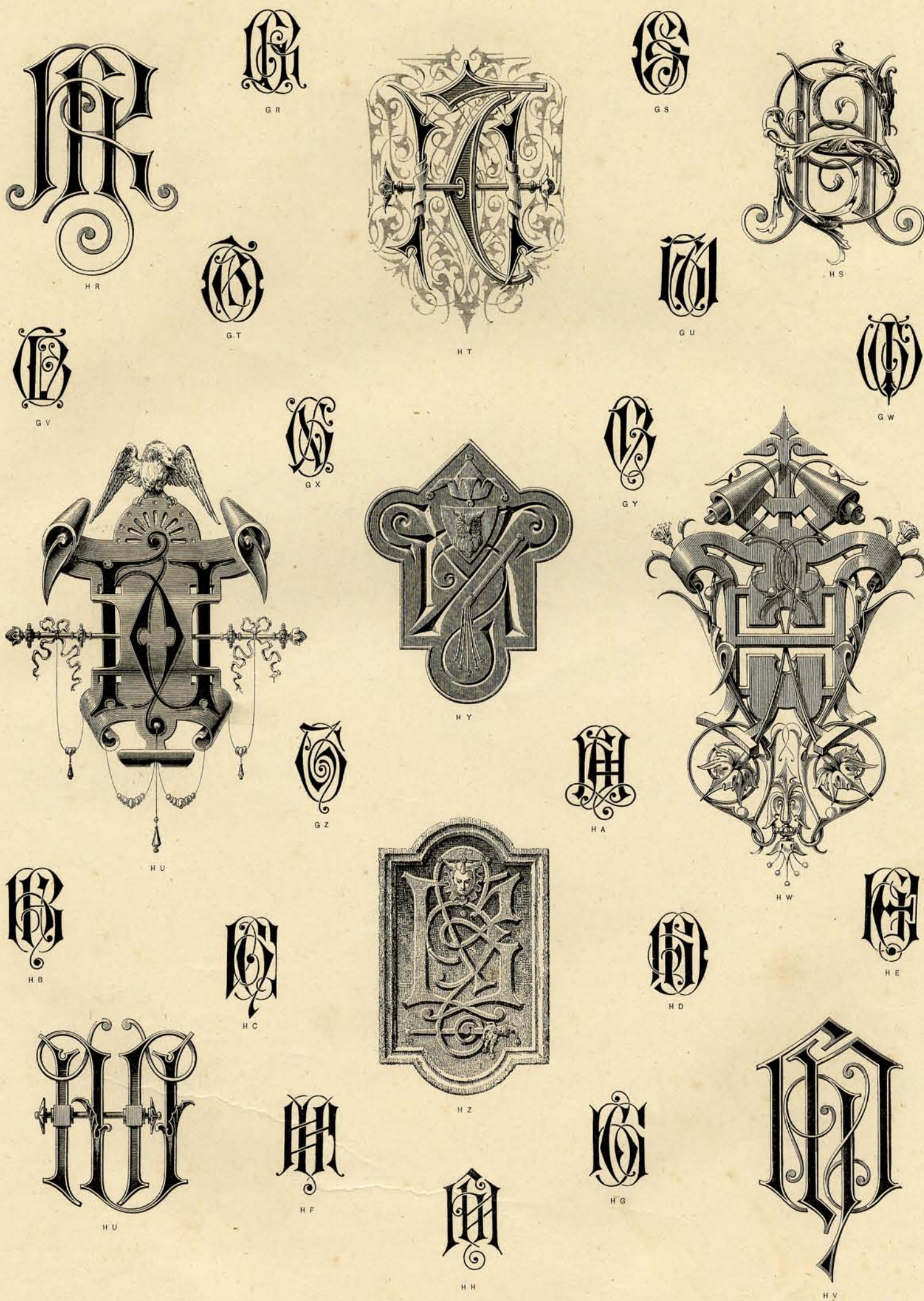

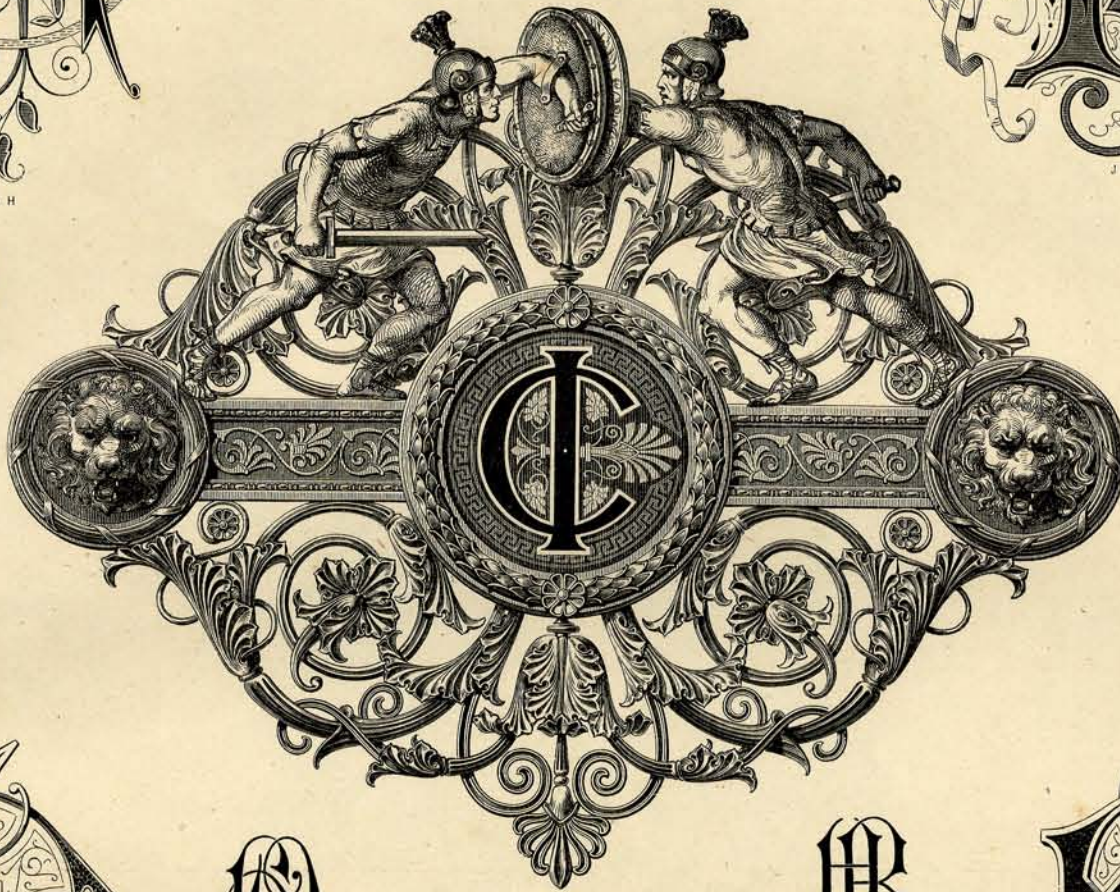
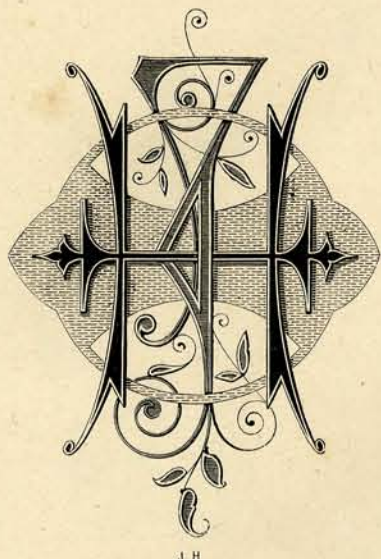

J C







J P



H B



J T



H C

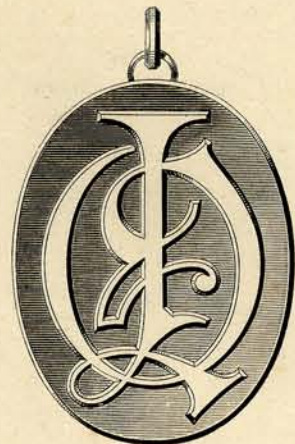

J Q



H D

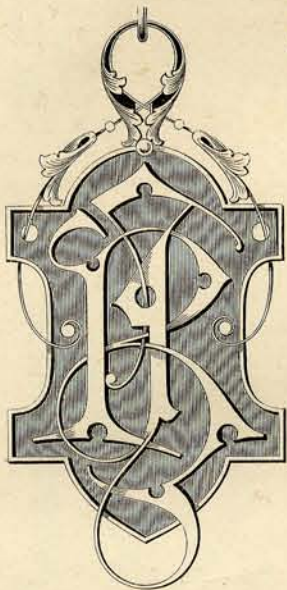

J R



H E

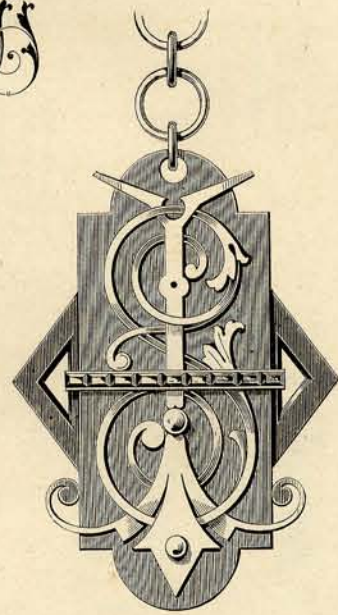

J S



H F

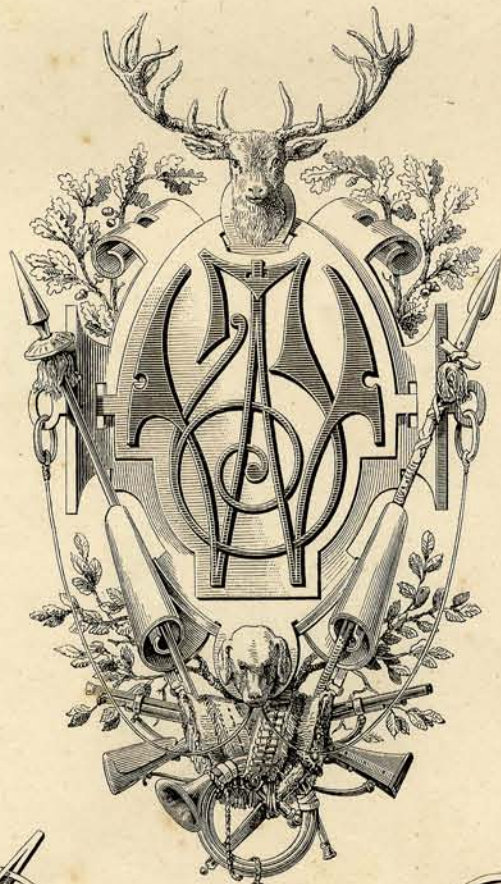

J W



H G

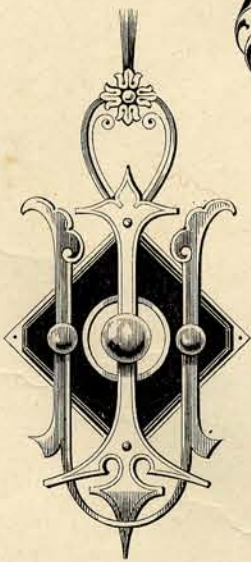

J U

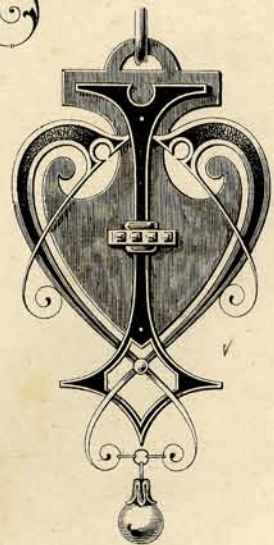

J V



J O



J R

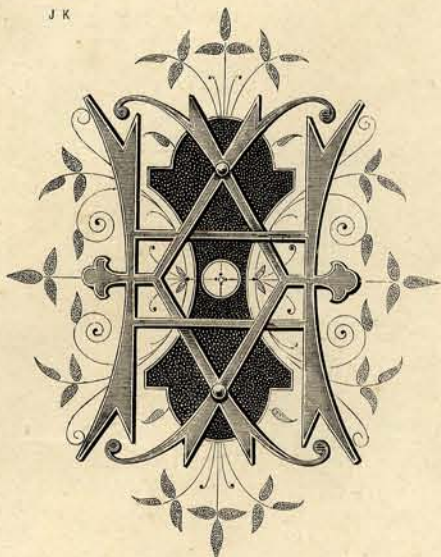
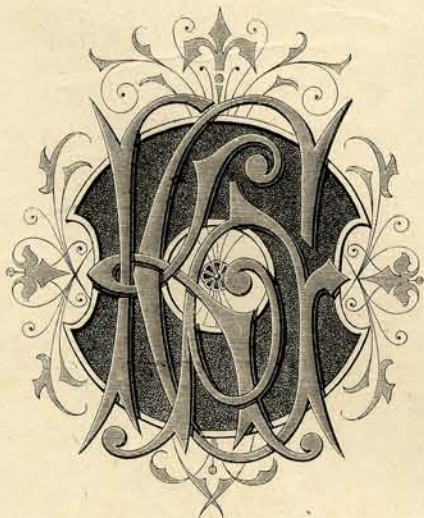
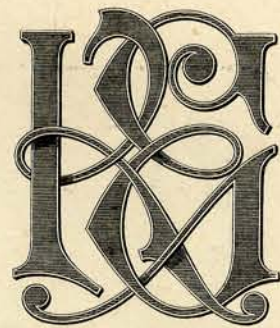
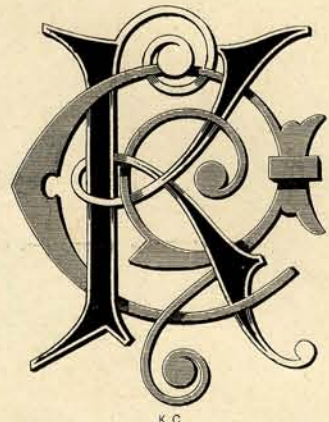
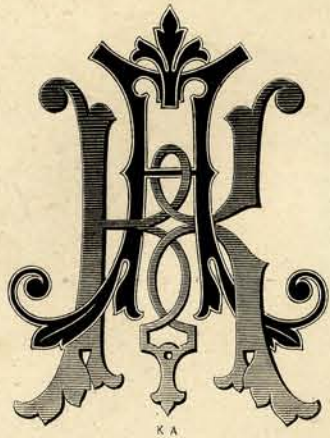



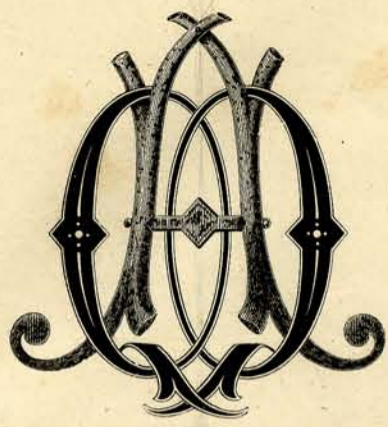

AQ



AP



AQ



AS



AR



AR



AS



AU



AT



AU



AV



AV

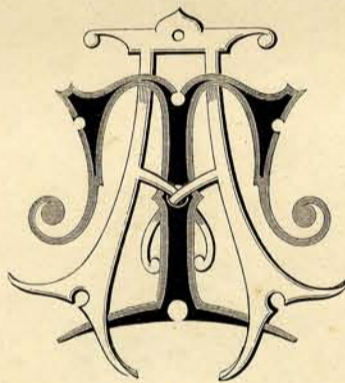

AT



AW



AW



AX



AY



AZ



AZ



BA



AY



BB



BC



KS



HV

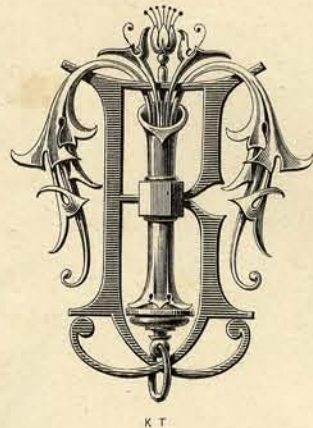

KT



HW



KR



HZ



KU



KV



JA



JB



JC



JD



KW



KY

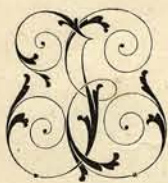

JE



JF



KZ

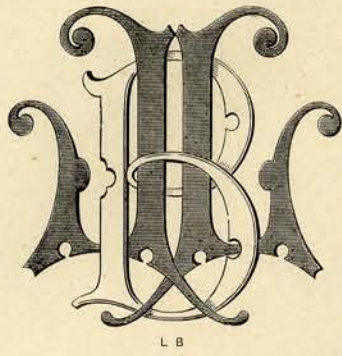

LB



JP



JQ

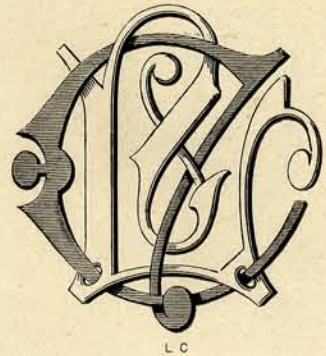

LC



JR



JS



LD



JT



JU



LE



JV



JW

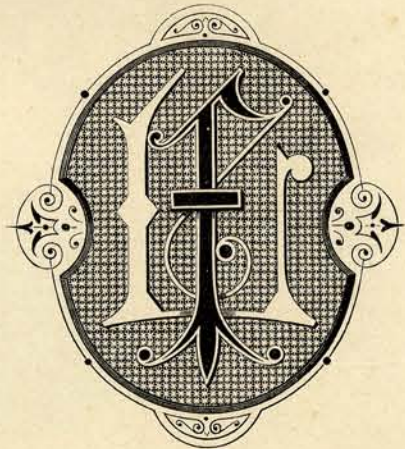

LF



JX



JY



LA



JZ



KA



LG



KB



KC



LH



L K



J G

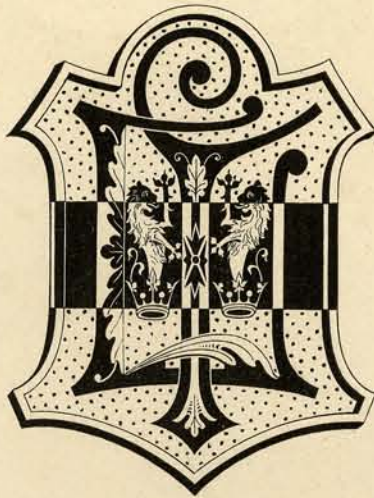

L J



J H



L P



J J



J K



J L



J M



L M



L L

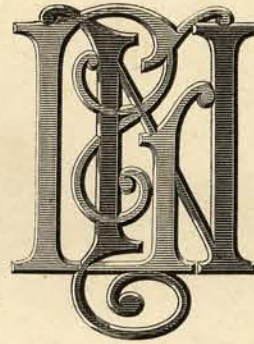

L N

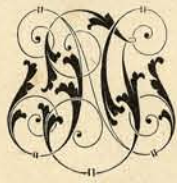

J N



J O

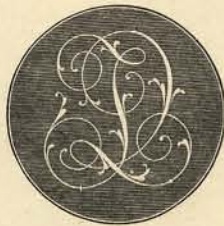

J Q



J R

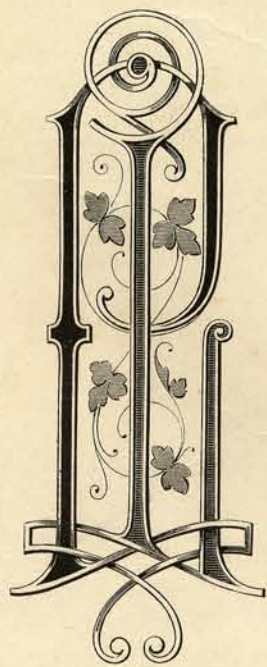

L P



J P

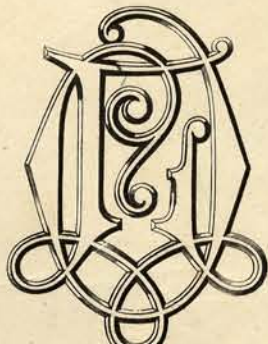

L O



L L



J S

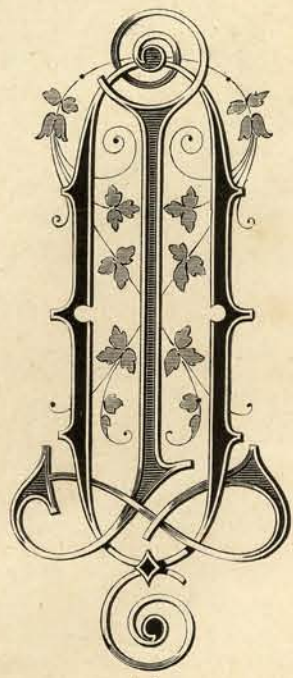

L Q

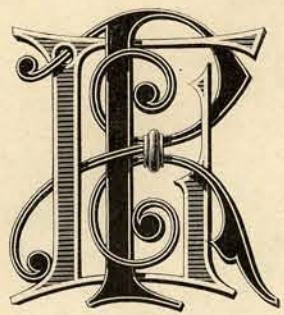

LR



KD



LR



KE



LS



KF



KG



LU



LT



LV



KH



KL



LT



KJ



KK



LZ



KM



KN



LW



KO



LY



KP



LZ







MS



KS



MT



KQ



KR



KT



KU

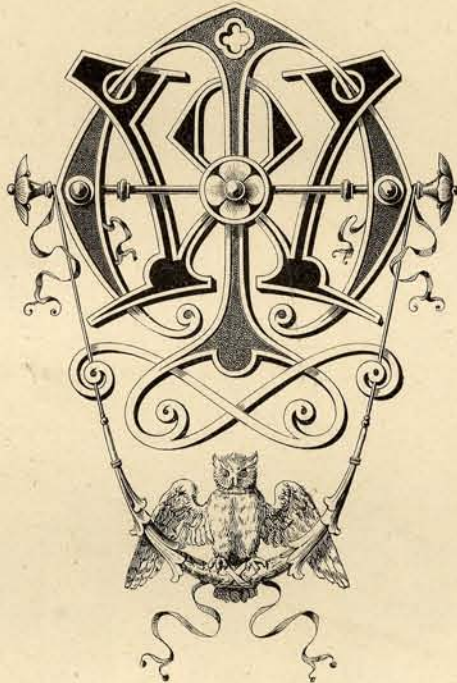

MW



KV



KW

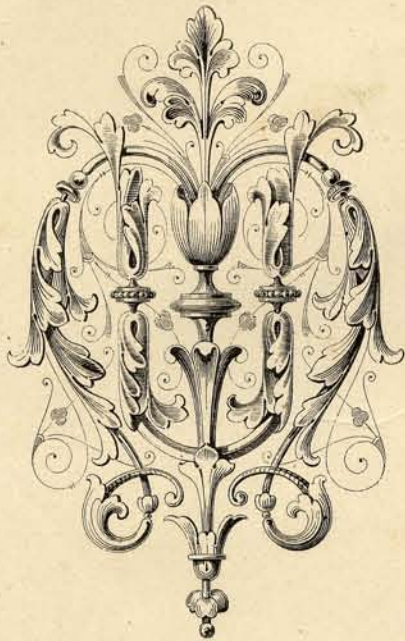

MU

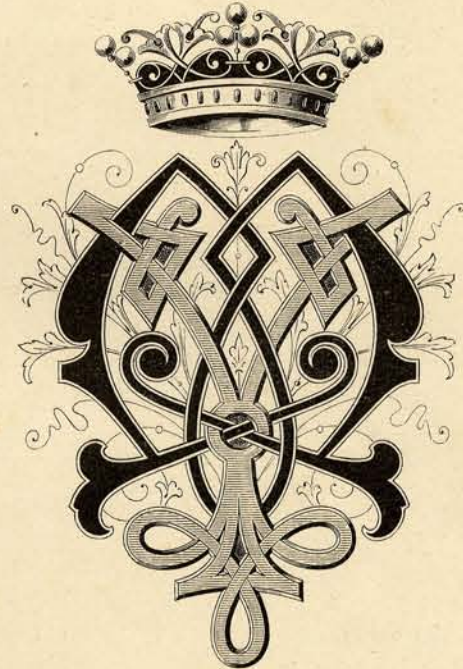

MY



KX



KY



KZ



LA

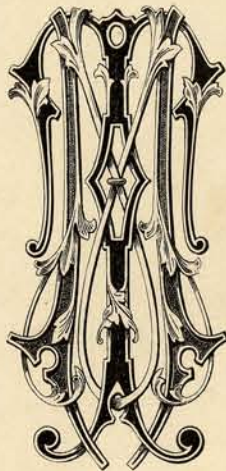

MT



LB



LC



MZ



LD



LE



LF



MV

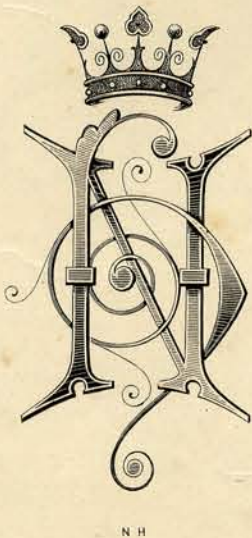
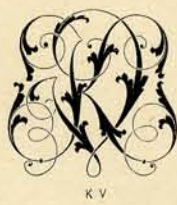

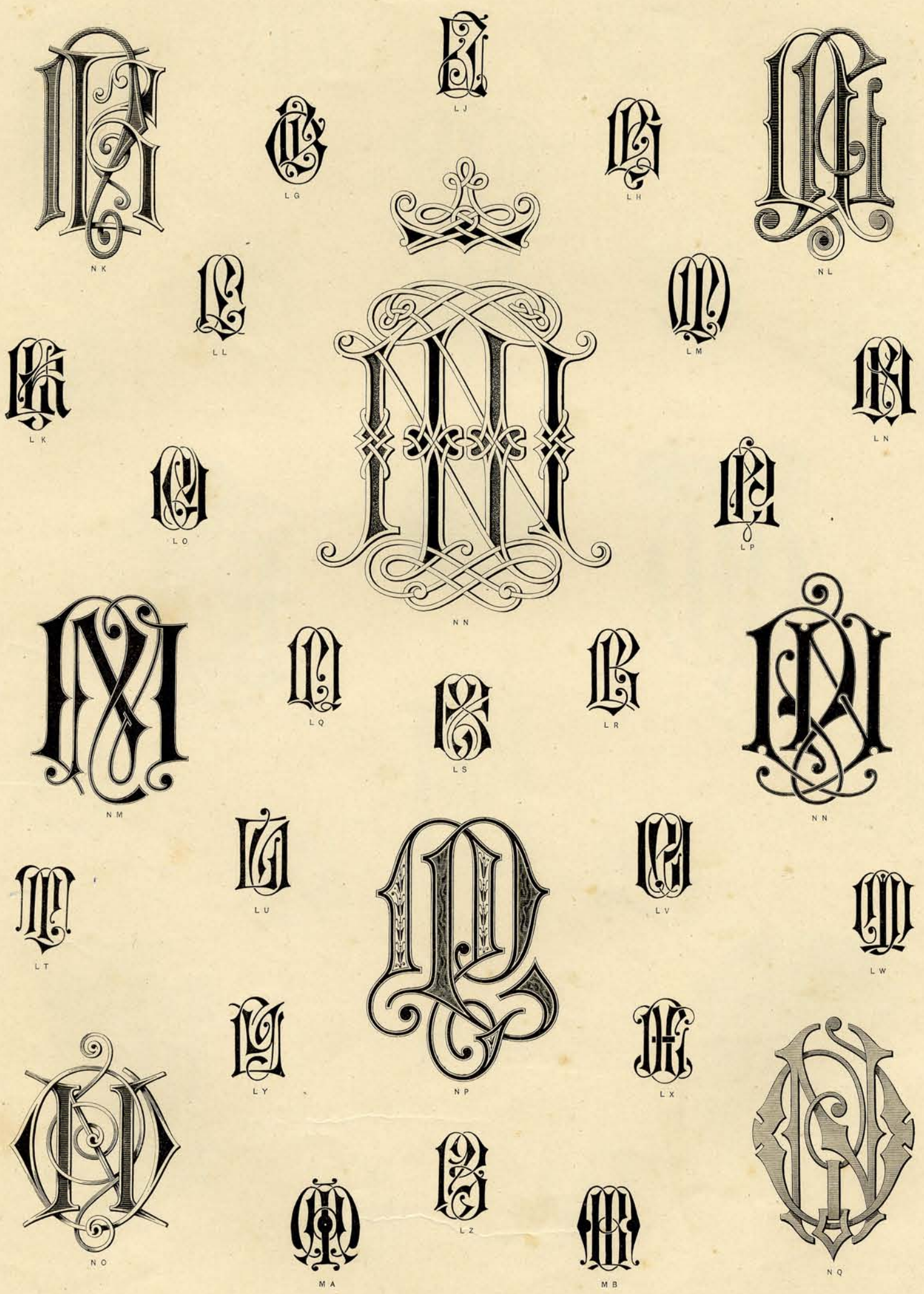

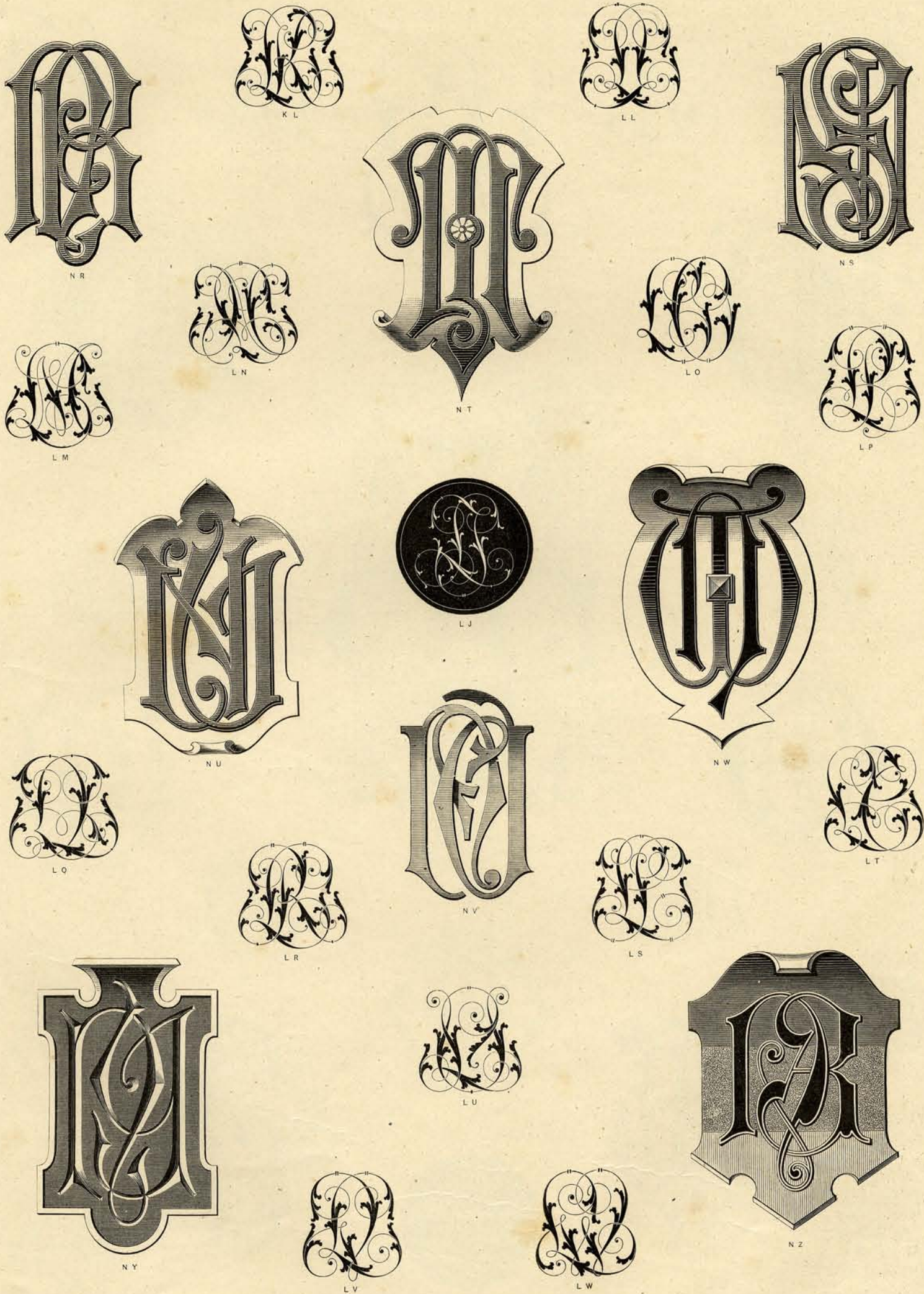

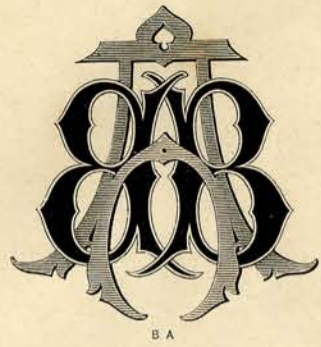

BA



AL

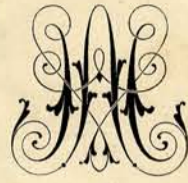

AM

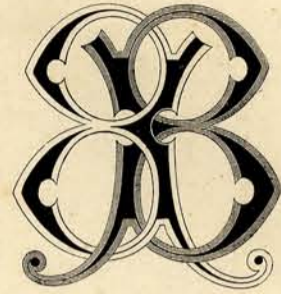

BB



AN



BG



AD



BB



AP



AQ



BD



AR



AS



BG



AU



AV



BV



AT



BF



AW



AZ



LZ



MA

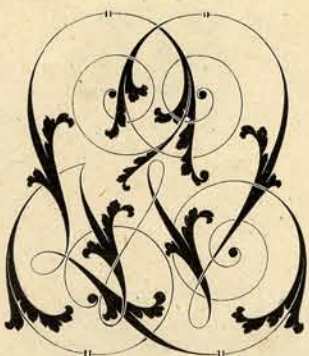

LW



MB

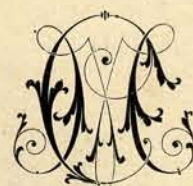

MC

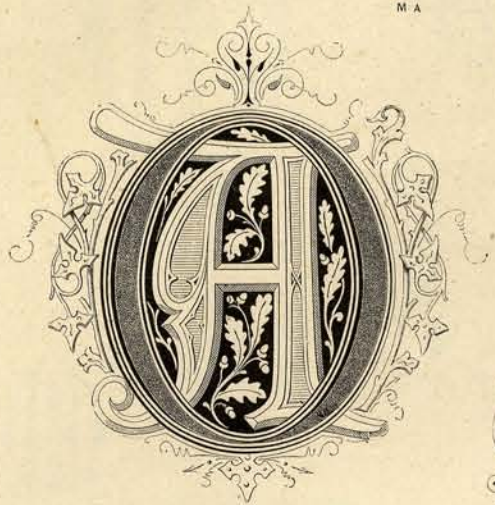

OA



OB

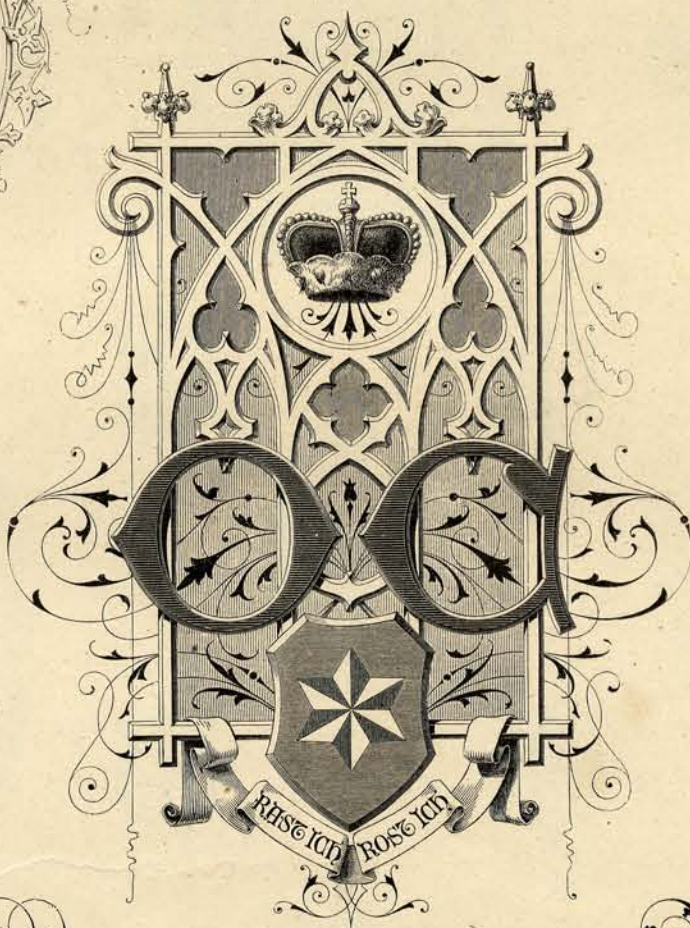

OC



MD

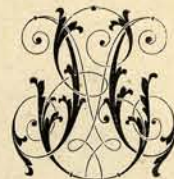

ME

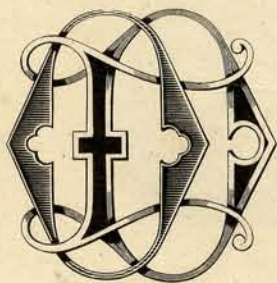

OD

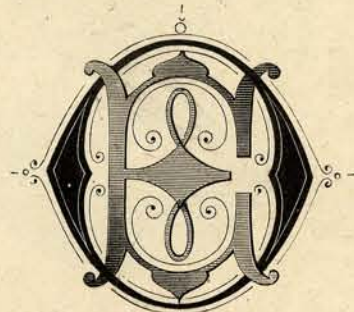

OE

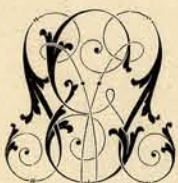

OG



OH



OF

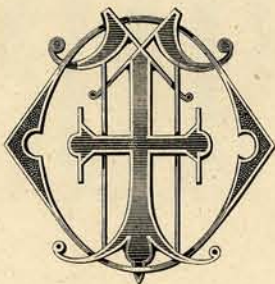

OF



OK



ML

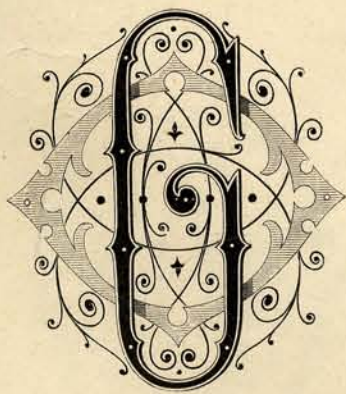

OL



MJ

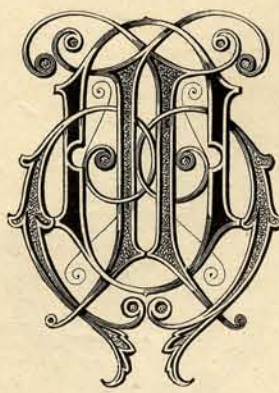

OH

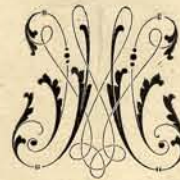

MM

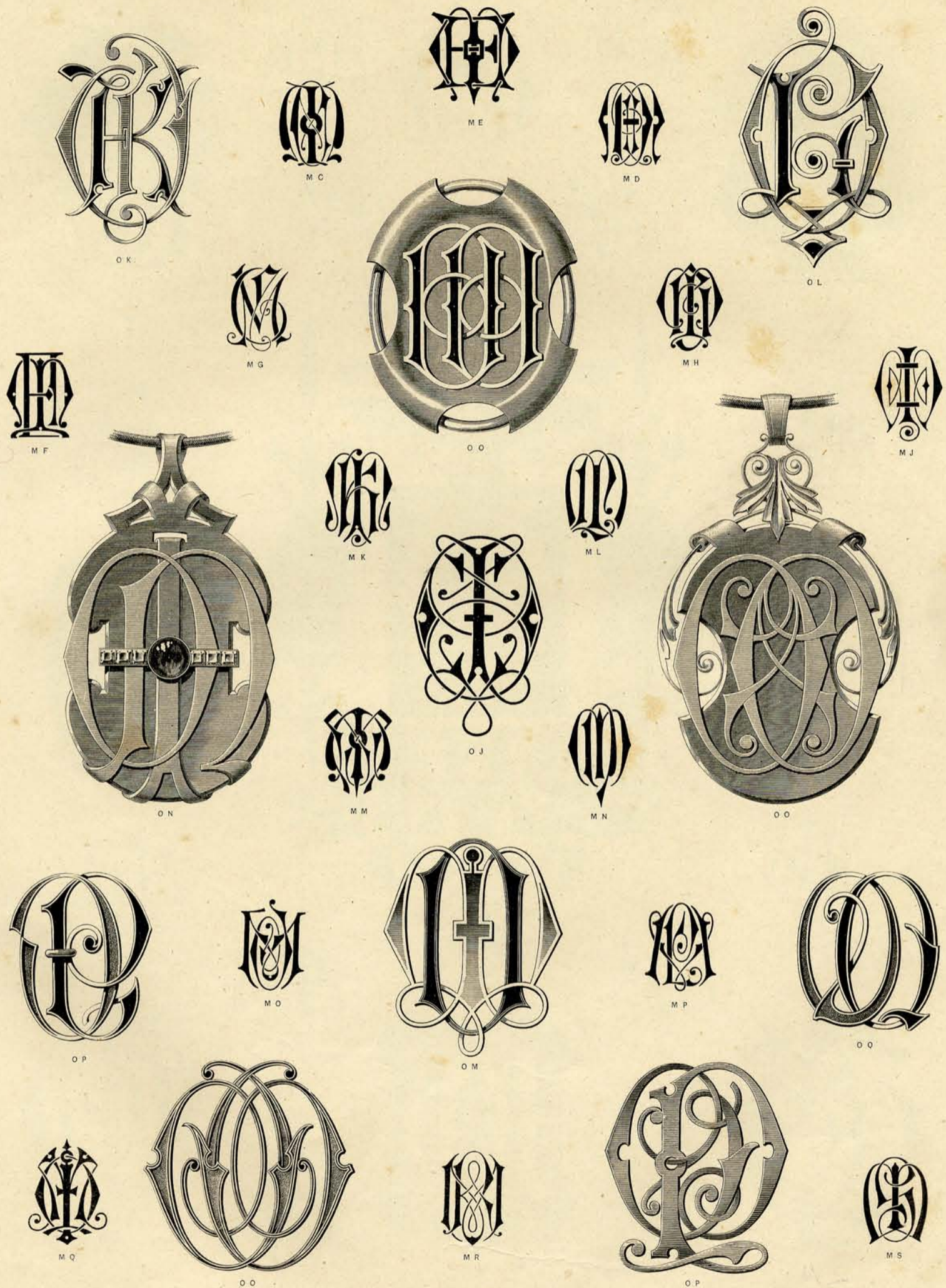

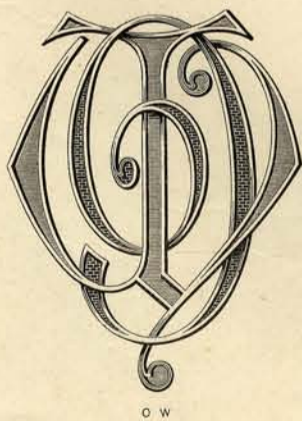
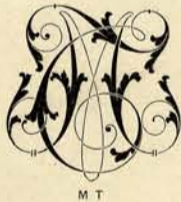
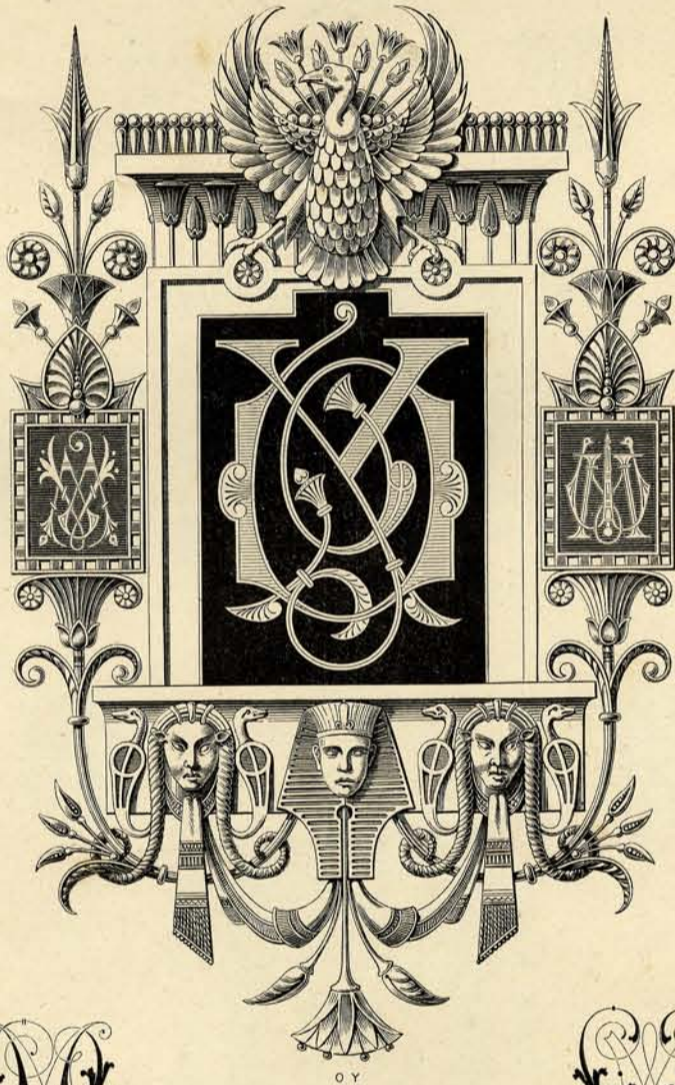
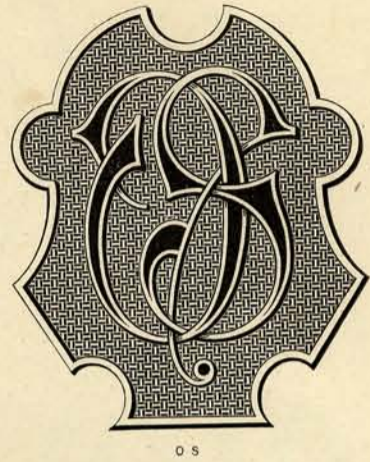
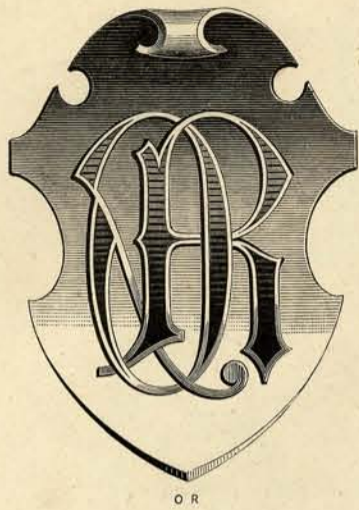





PK



NB



PJ



NC



PL



ND



NE



NF



NG



PM



PO

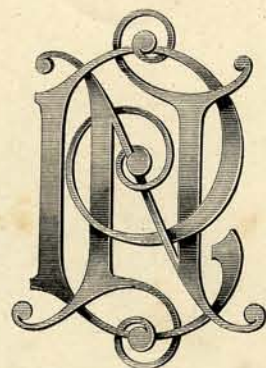

PN



NH



NK



NL



NM

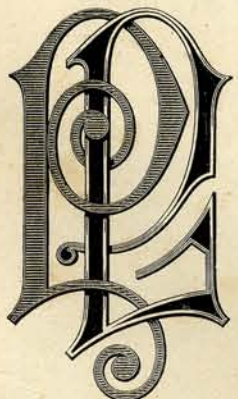

PP



NJ



PQ

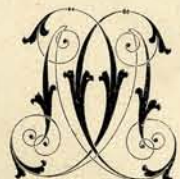

NN



NO



NP



PK



NQ





Q A



N L



N N



N M



Q B



N O



N P

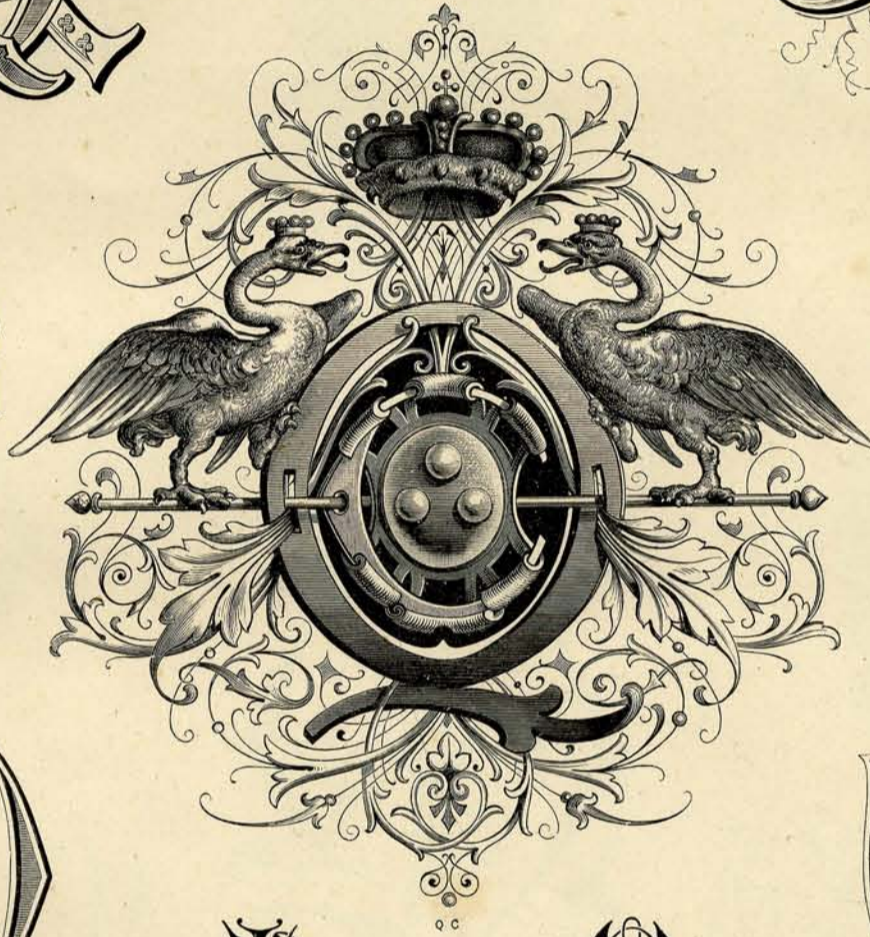

Q C



N Q



N R



N S



N T



Q D



N U



N W



N X



Q E



N Y



Q A



N V



N Z



O B

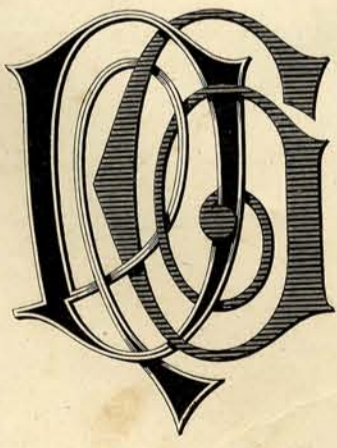

Q G



O C



Q F



O D



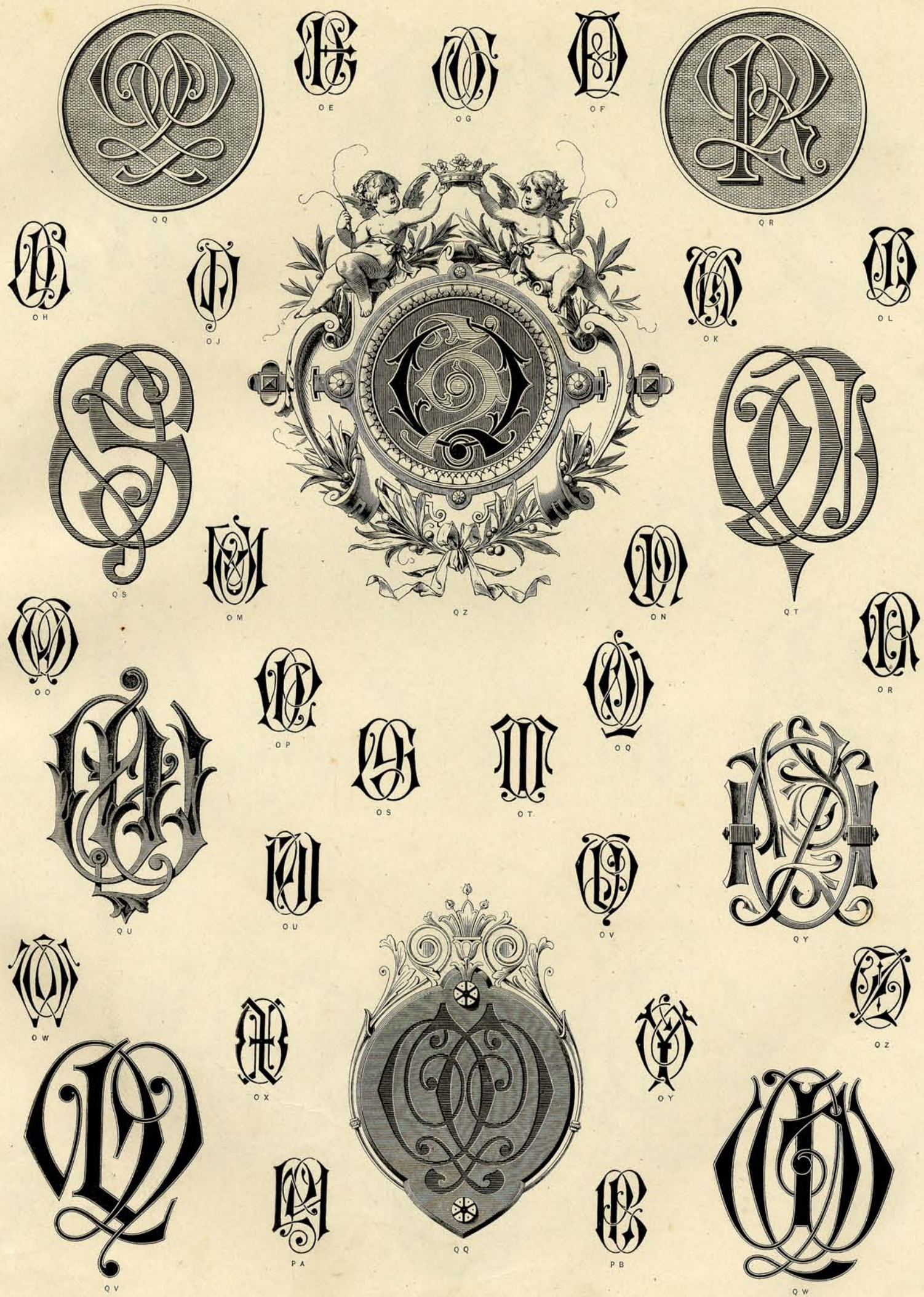



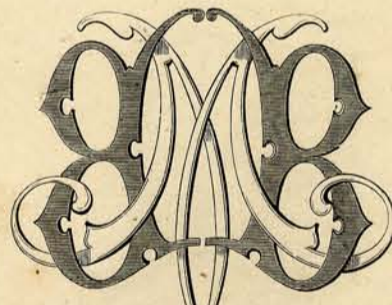



PC



RJ



PD



PF



PG

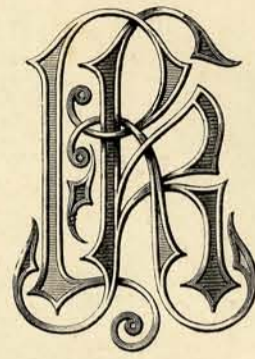

RK



PE



PH



PL



PJ



PK



RK



RM



PM



PN



PO



PP



RO



PQ



RN



PR

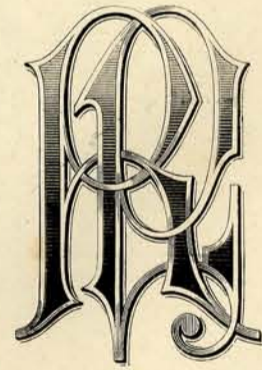

RP



PS



PT



PU



PV



RR



PQ



PR

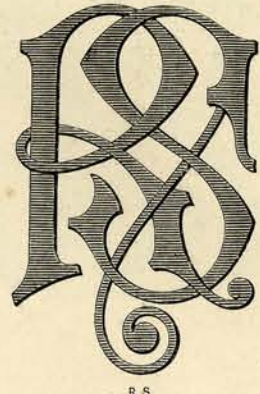

RS



PS

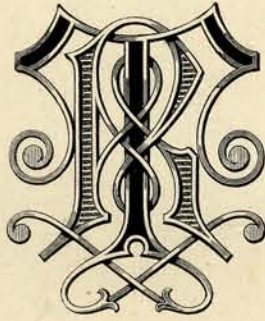

RT



PT



PU



PV



RU



RQ



RY



PW



PZ



QA



QB



QC



QD

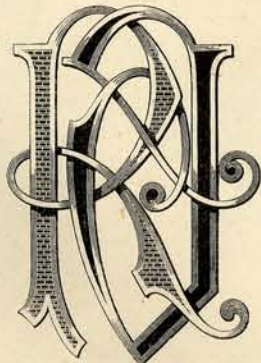

RV

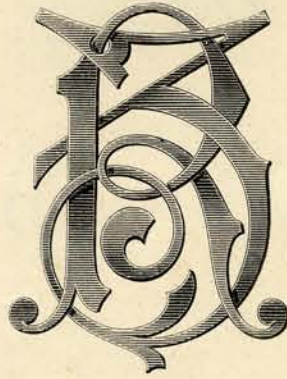

RZ

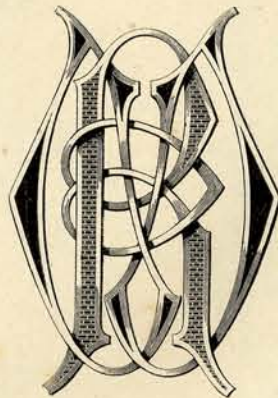

RW



QE



QF



QG

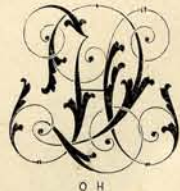

QH



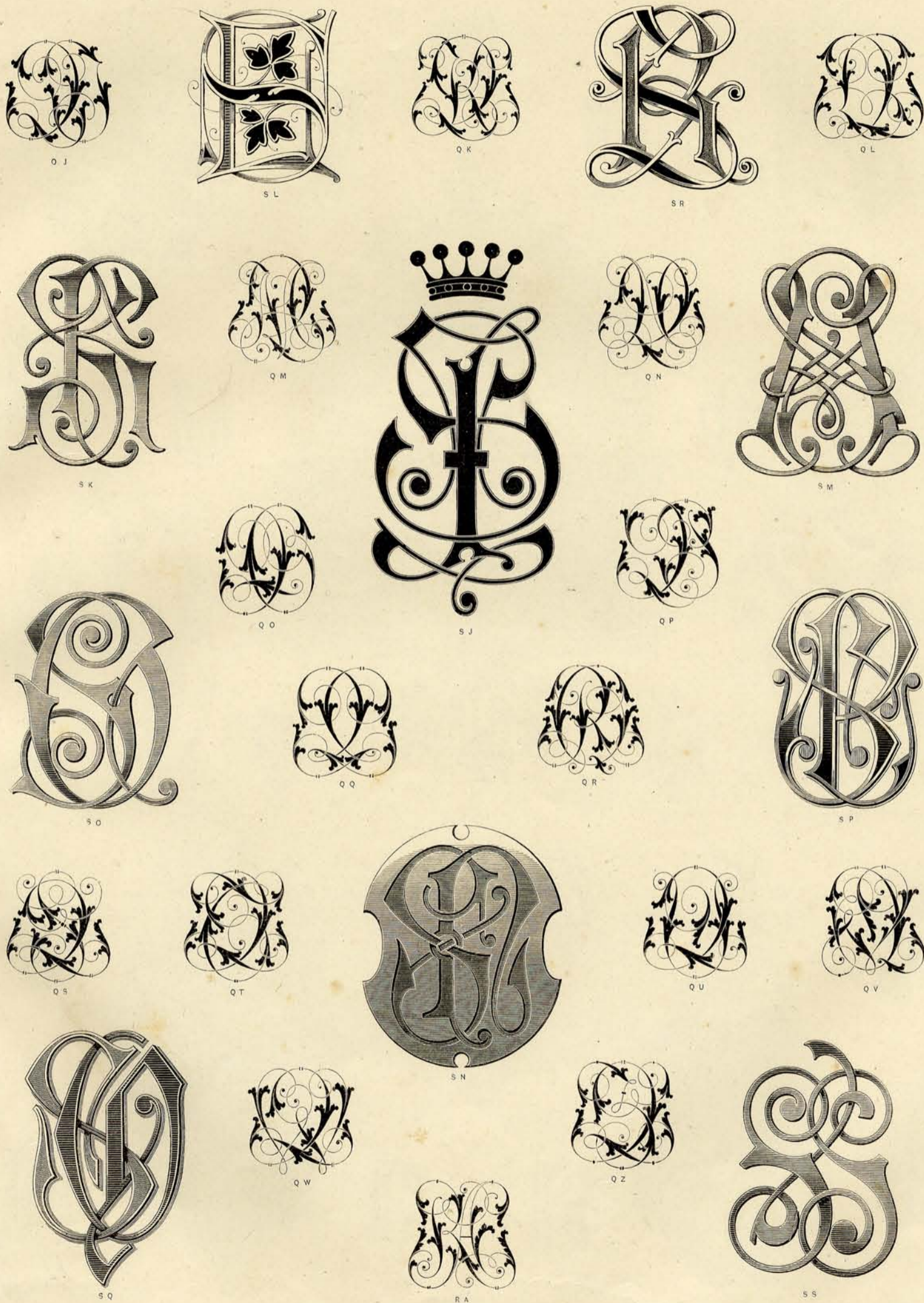

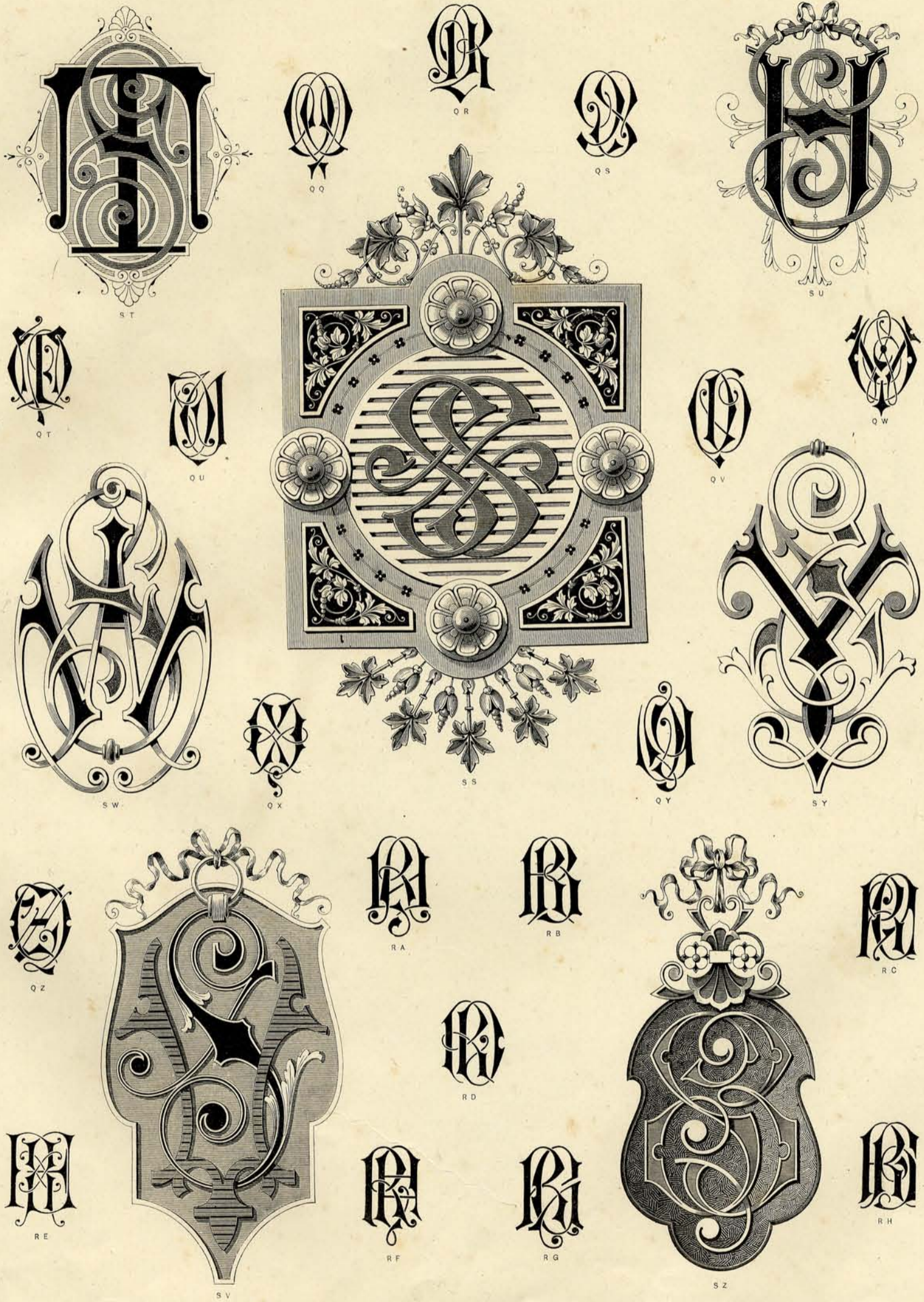

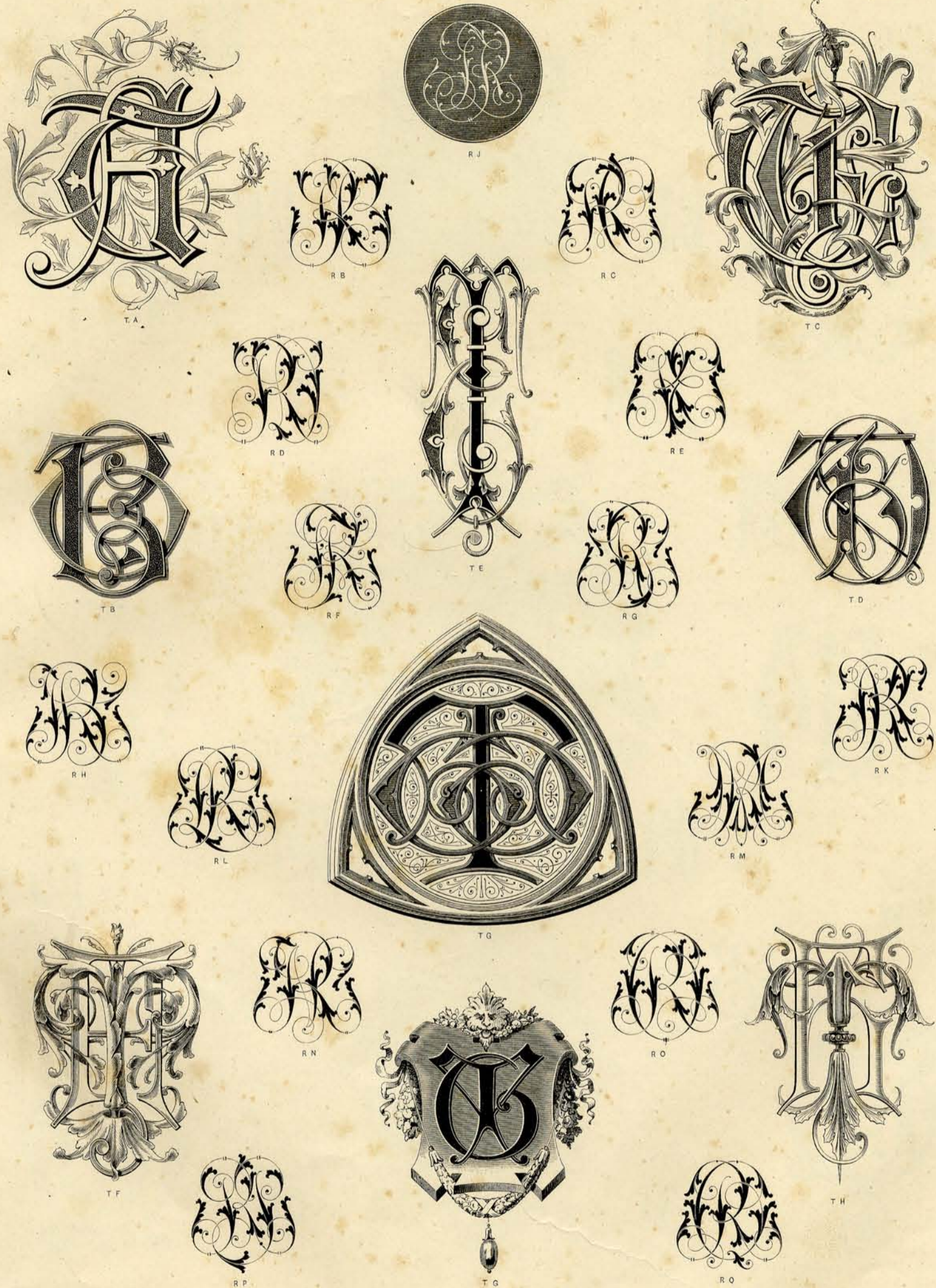

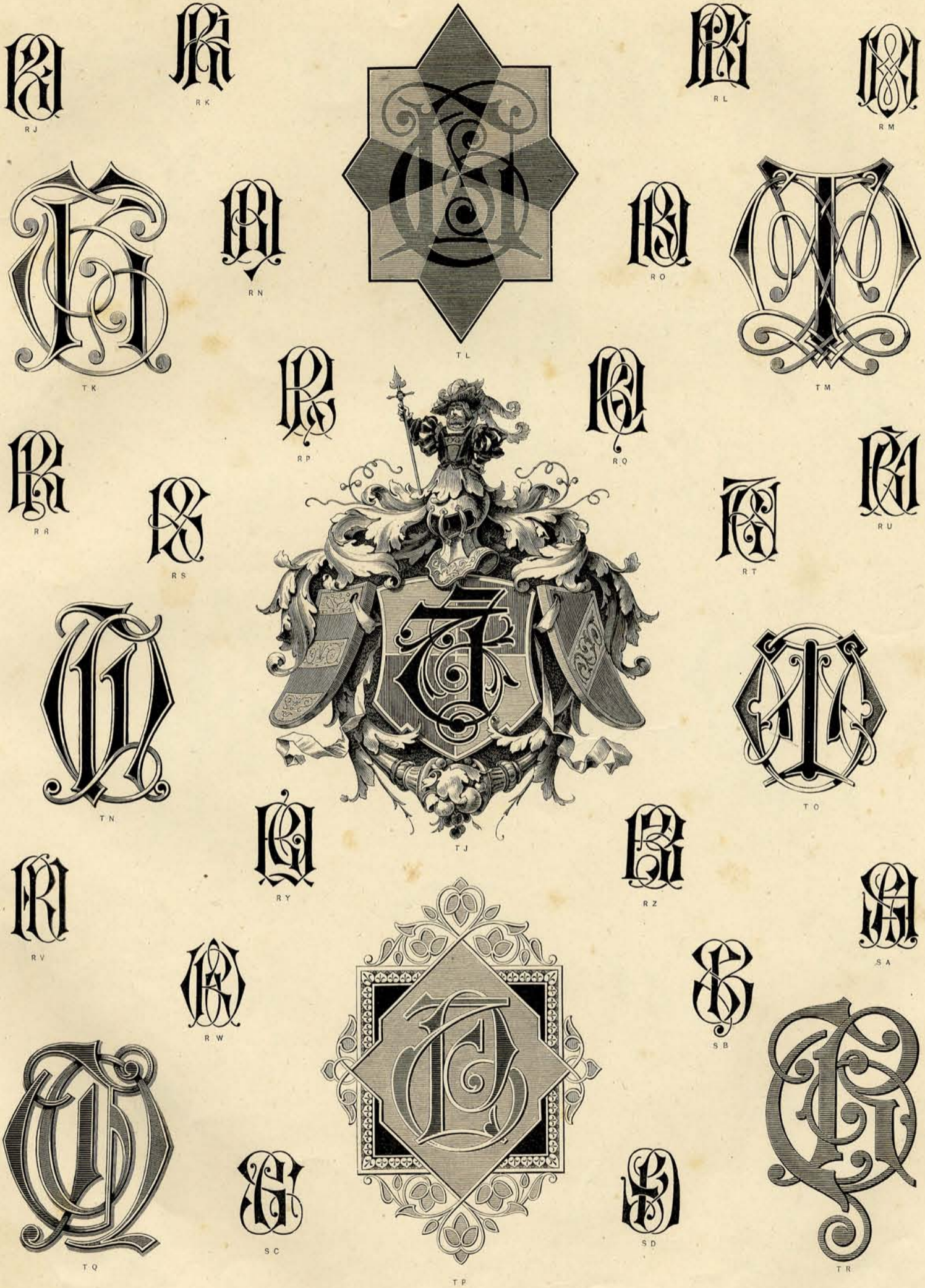

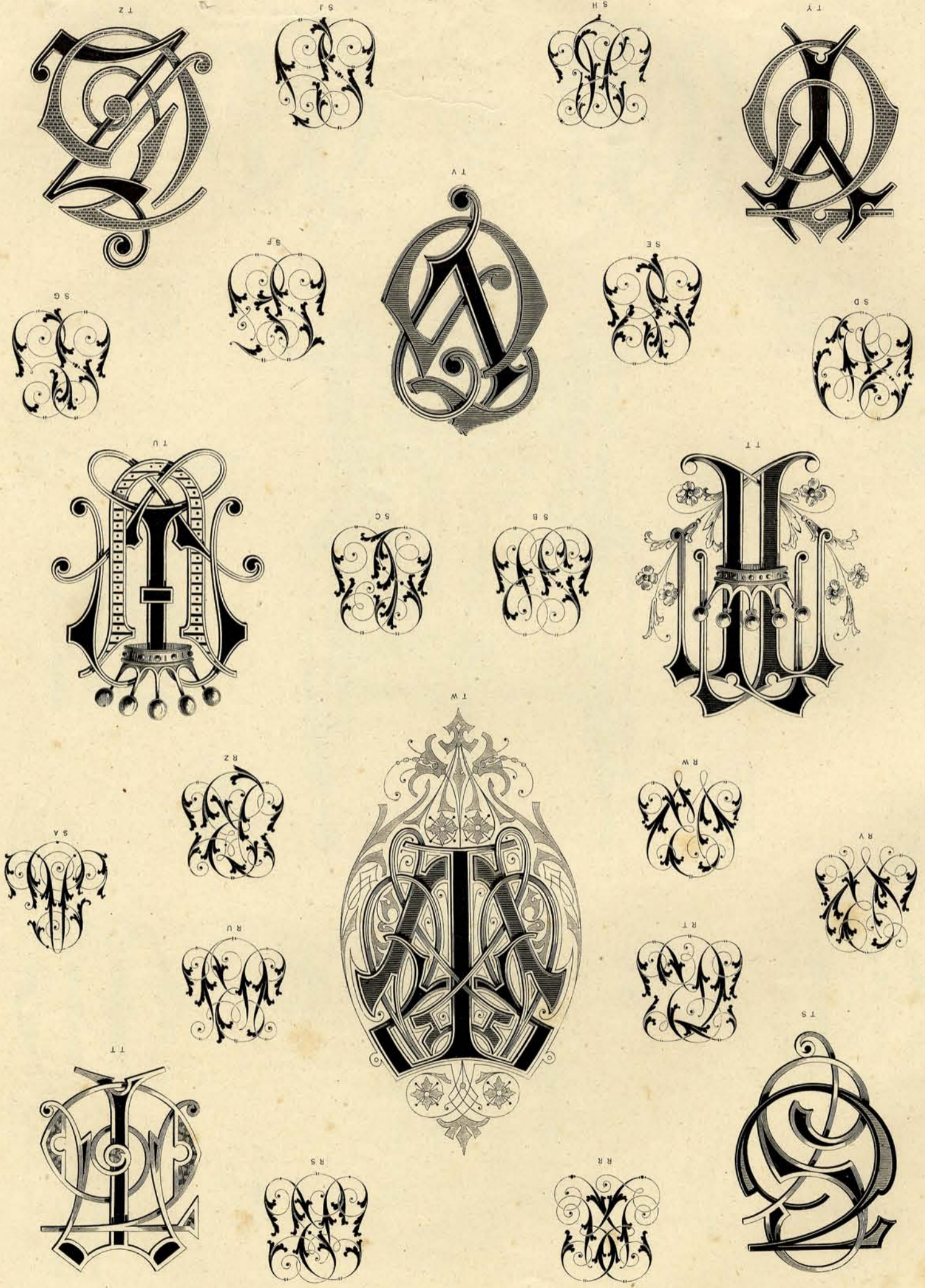





U K



S K



S L



U L



S M

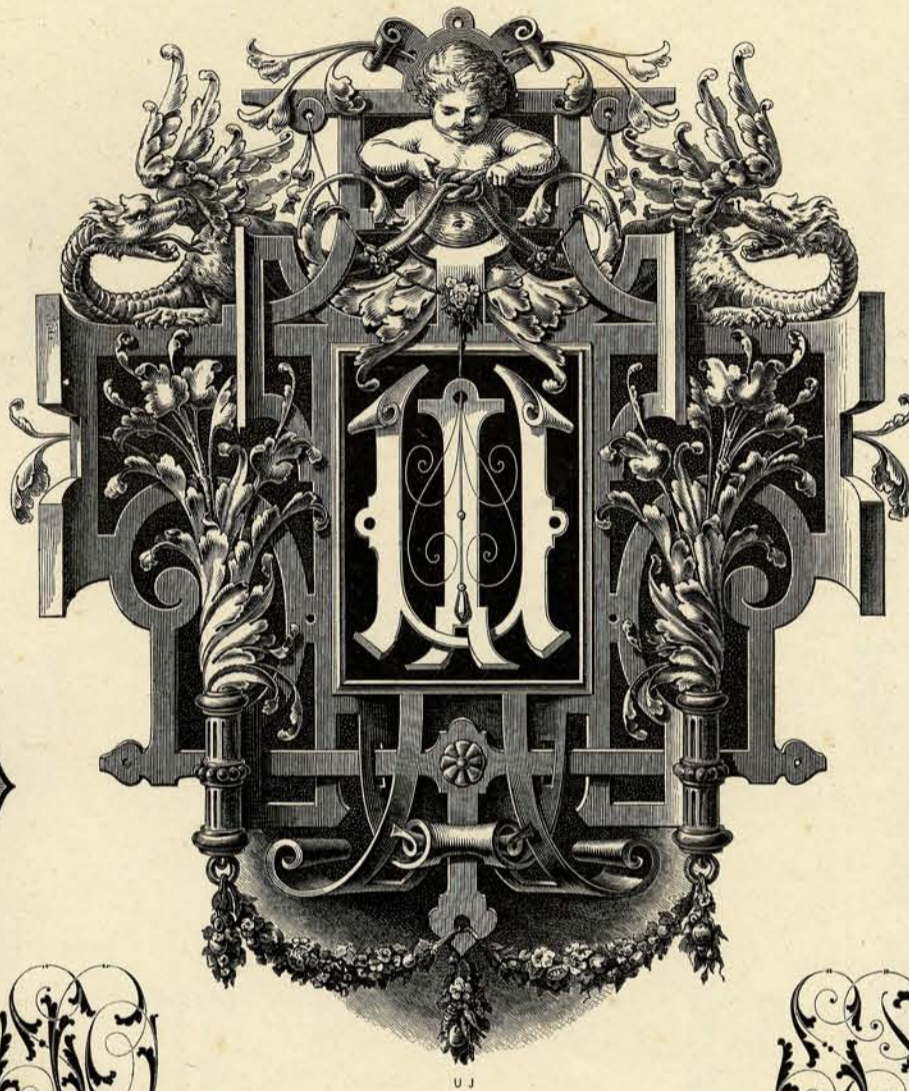

U J



S N



U M



U N



S O



S P



S Q



S R



S S



S T



U P



U O



S U



S V

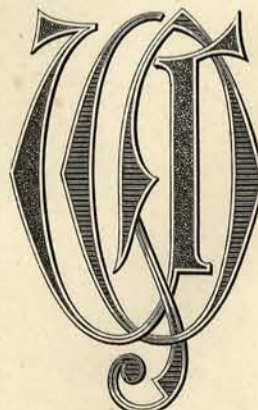

U Q



CA



B S



B T

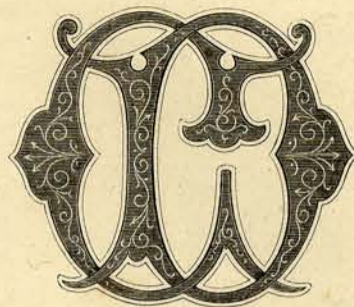

CD



B U



B V



CB



B W



B X



CE



B Y



B Z



CF



C A



CC



C B



CG



C C



C D

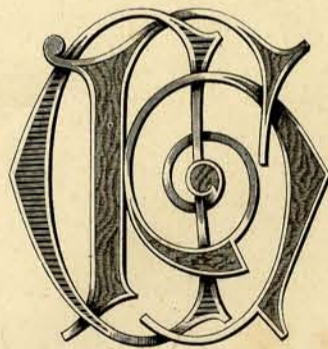

CH



C E



C F



CA



C G



C H

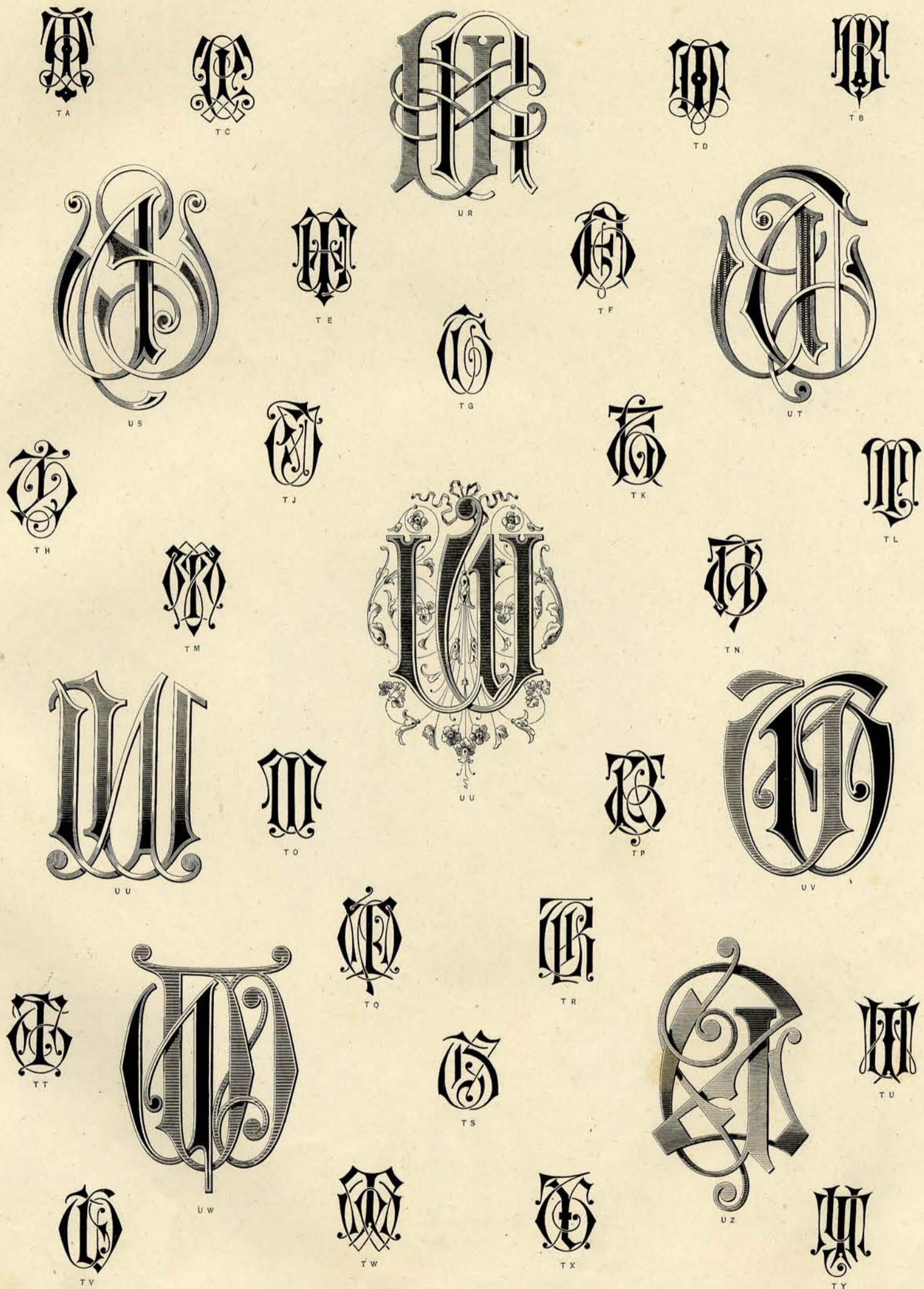





T Z



U A



V M



U B



U C



V K



U D



U E



V N



U F



U G



V L



U H



U J



V O



U K



U L



V Q



U M



U O



U P



U N



V N



U Q



V P



U T



U R



U V



U S



U U



VS



TN



TO

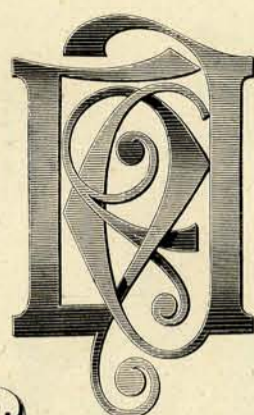

VV



TP



TQ



TR

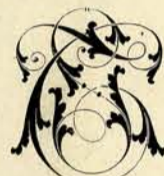

TS



VR



VV



TT



TU



VW



TV



TW



TZ



UA



VT



VU



UB



UC



VZ

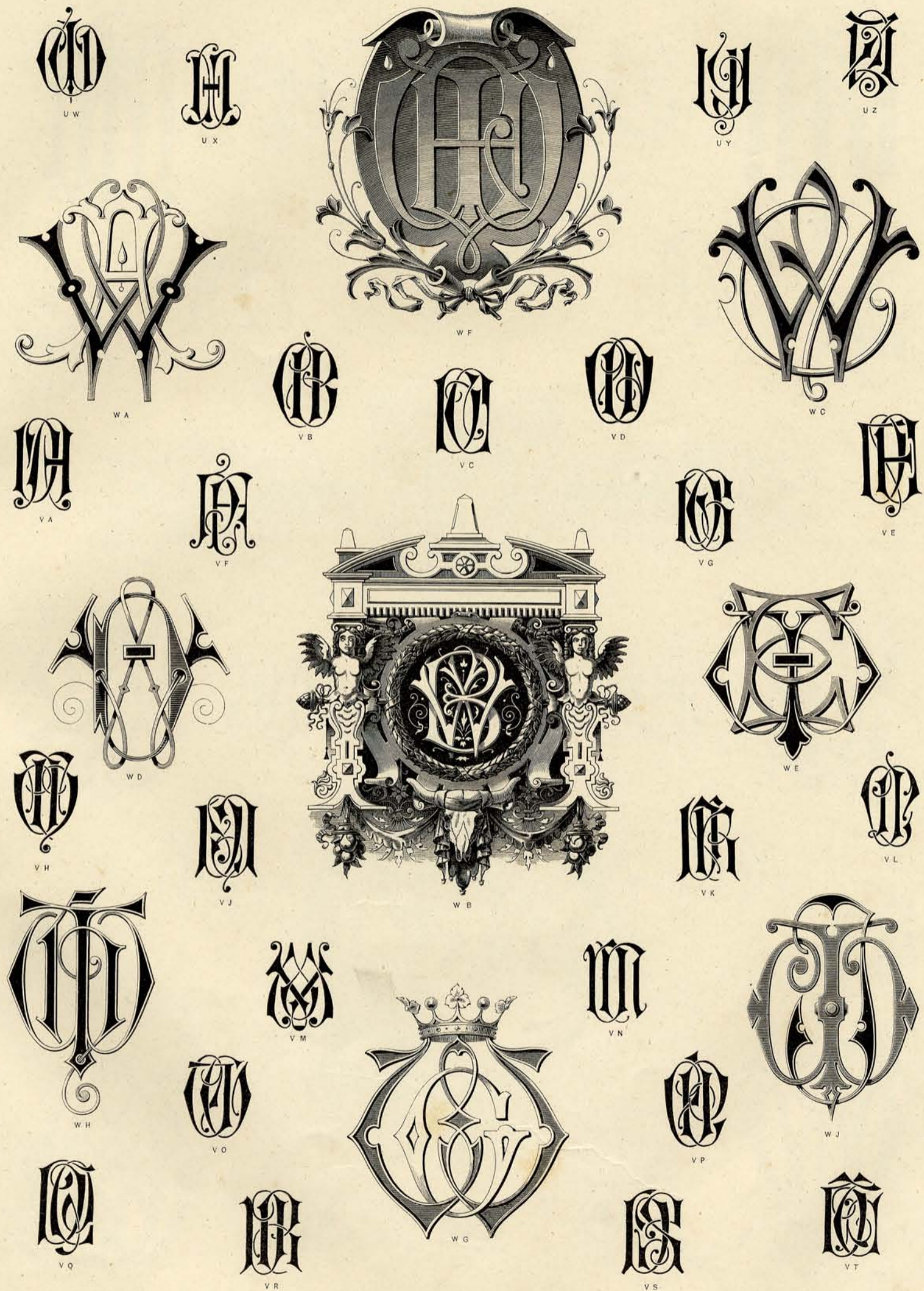

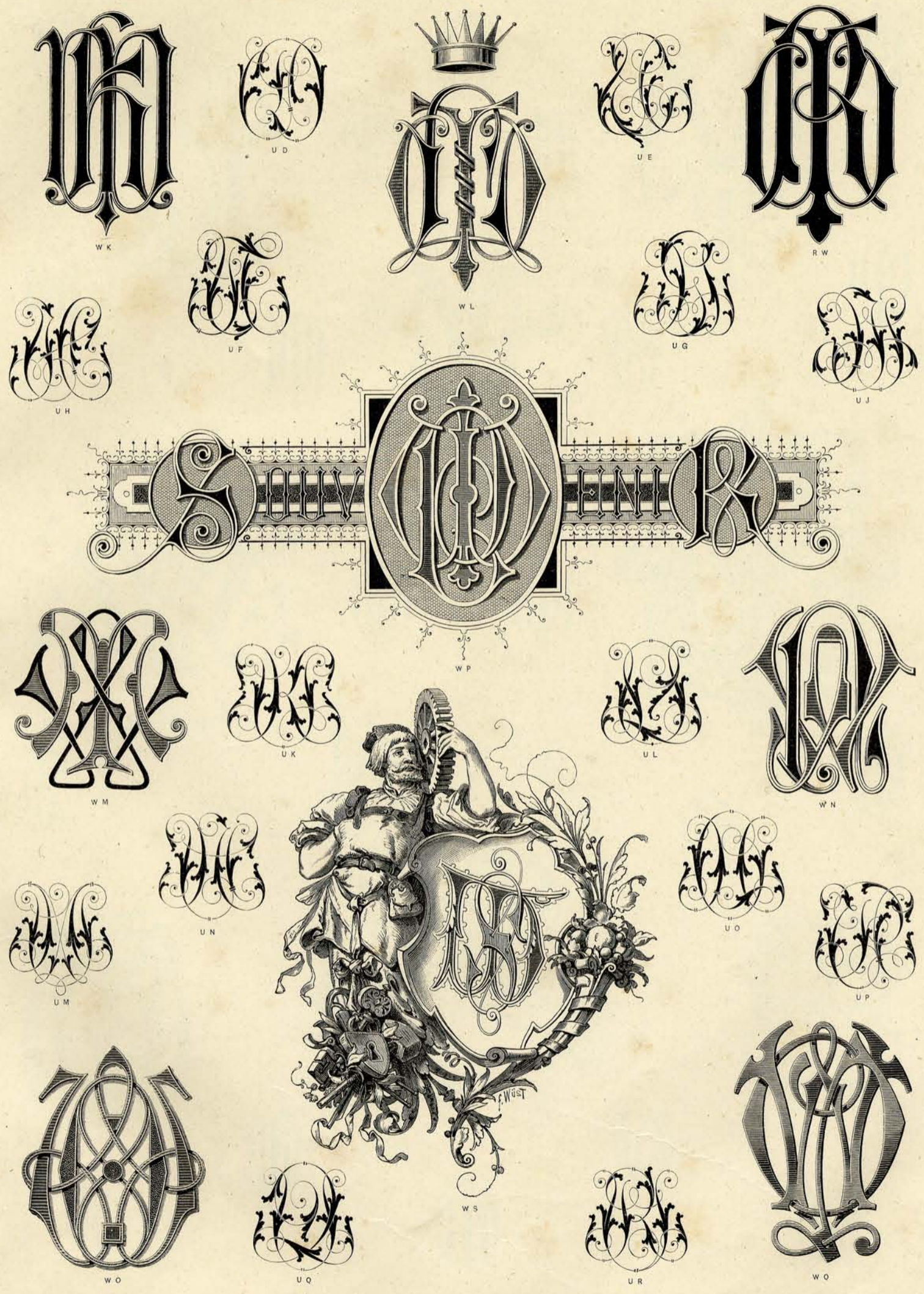

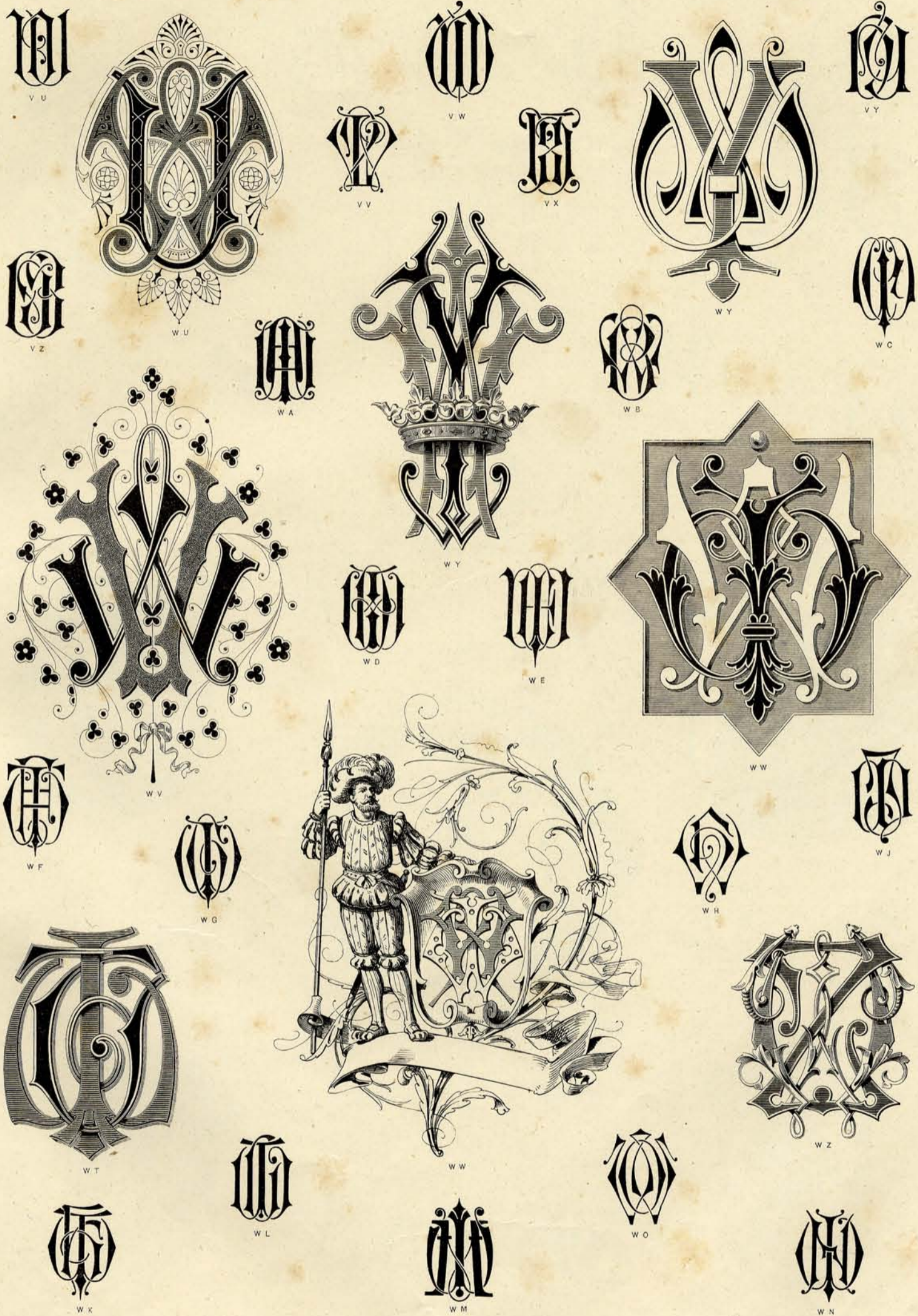

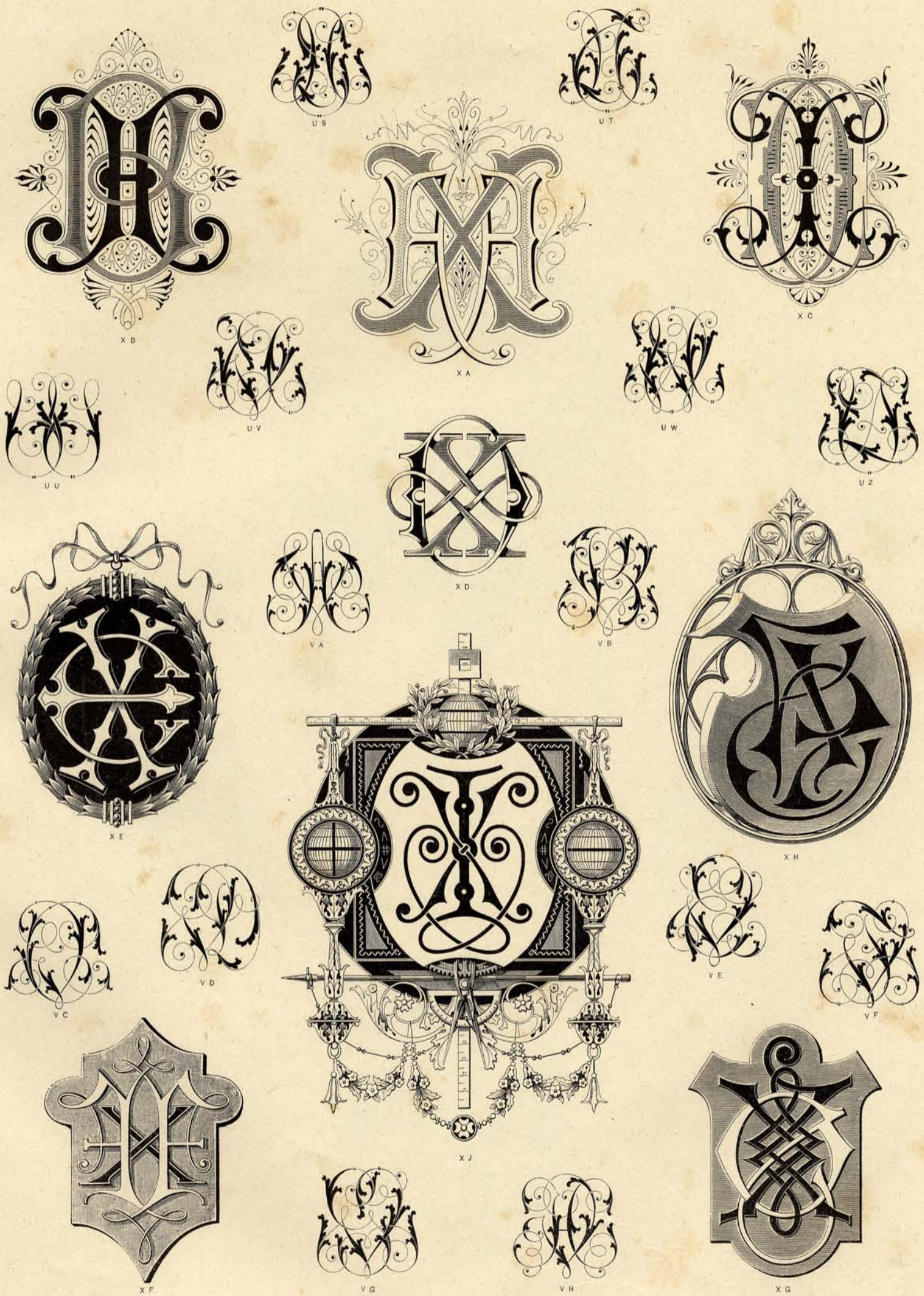



X K



W P



X L



W Q



W R



W S



W T



W U



W V

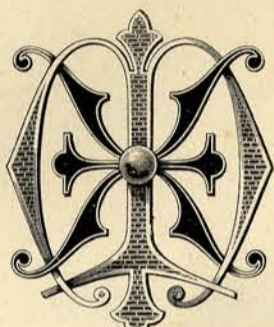

X M



X S



X N



W X



W Y



W W



X A



X B



W Z



X O



X E

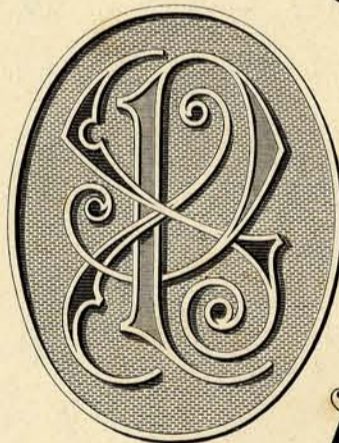

X P



X C



X D



X F



X G



X Q



X H



X T



X J



X K



X L



X R

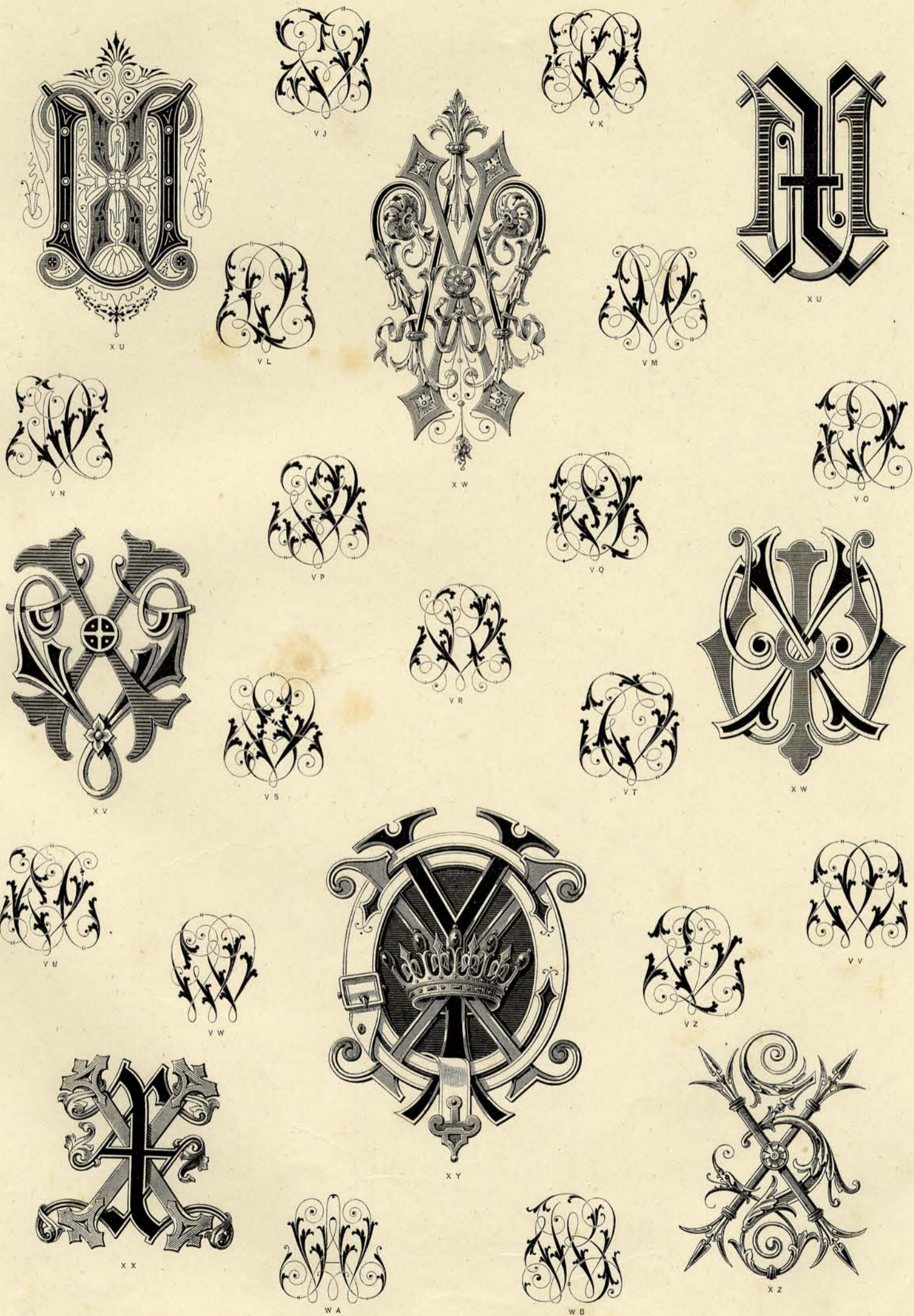



CA



BS



BT

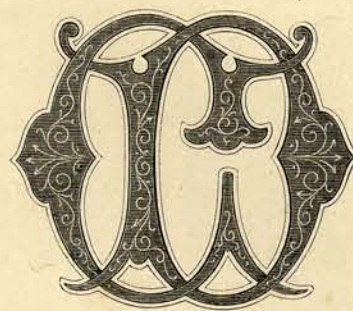

CD



BU



BV



CB



BW



BX

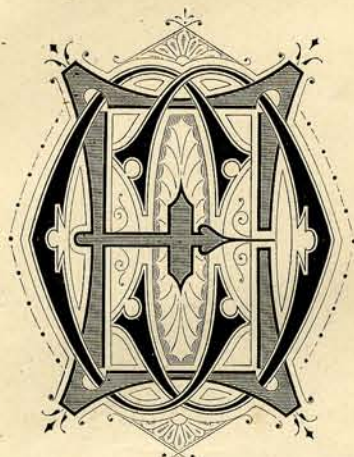

CE



BY



BZ



CF



CA

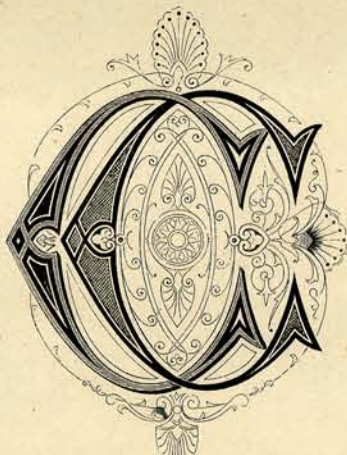

CC



CB



CG



CC



CD

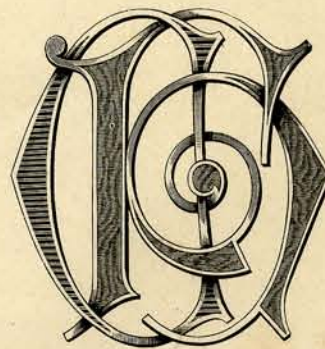

CH



CE



CF



CA



CG



CH

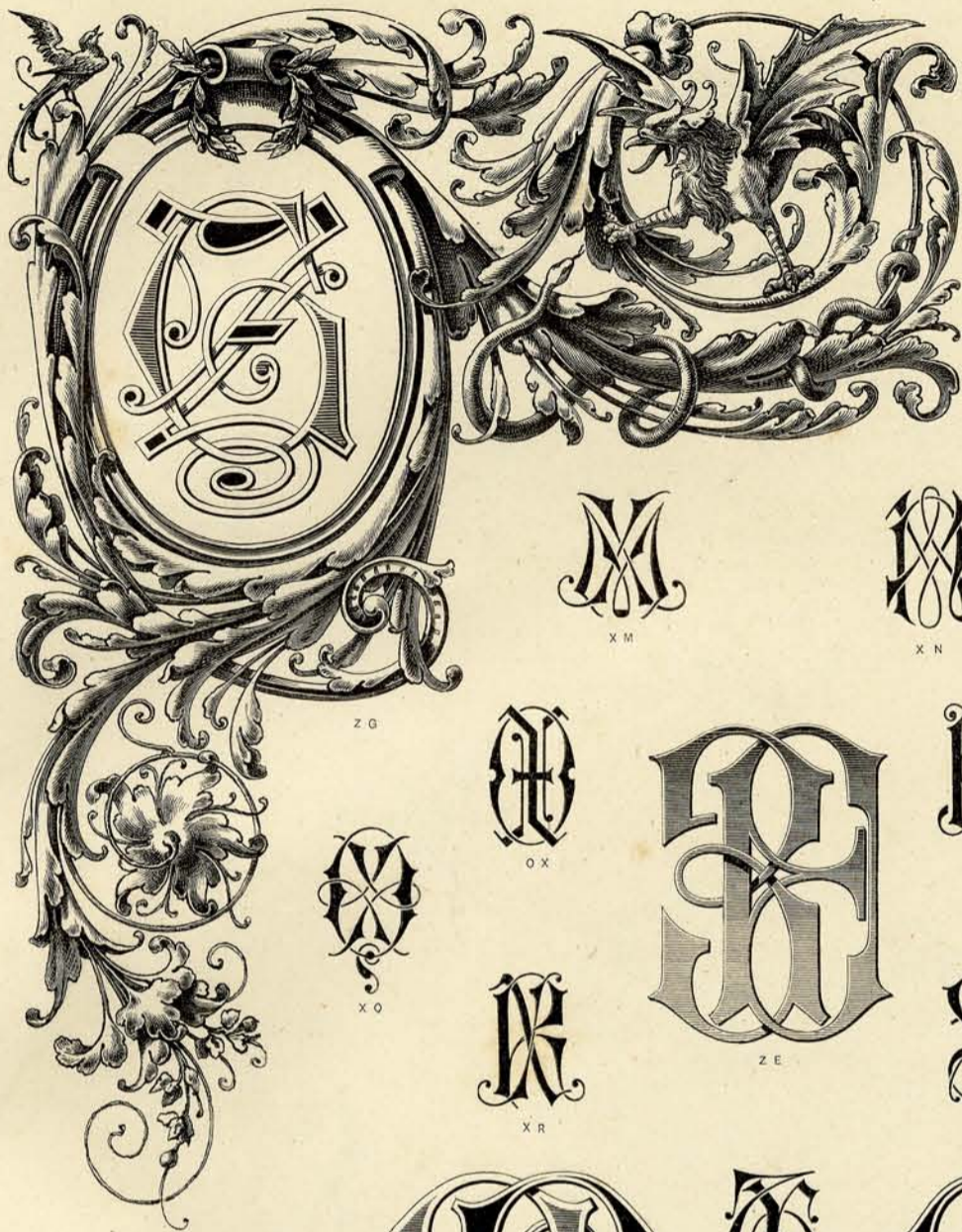

Z G

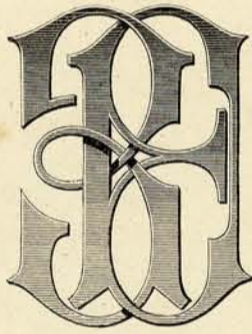

Z A Z D

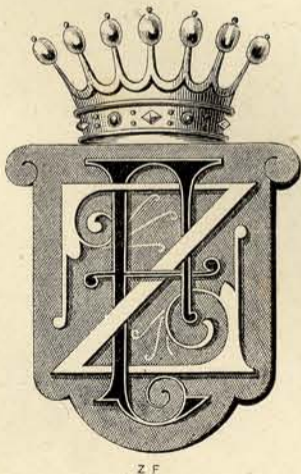

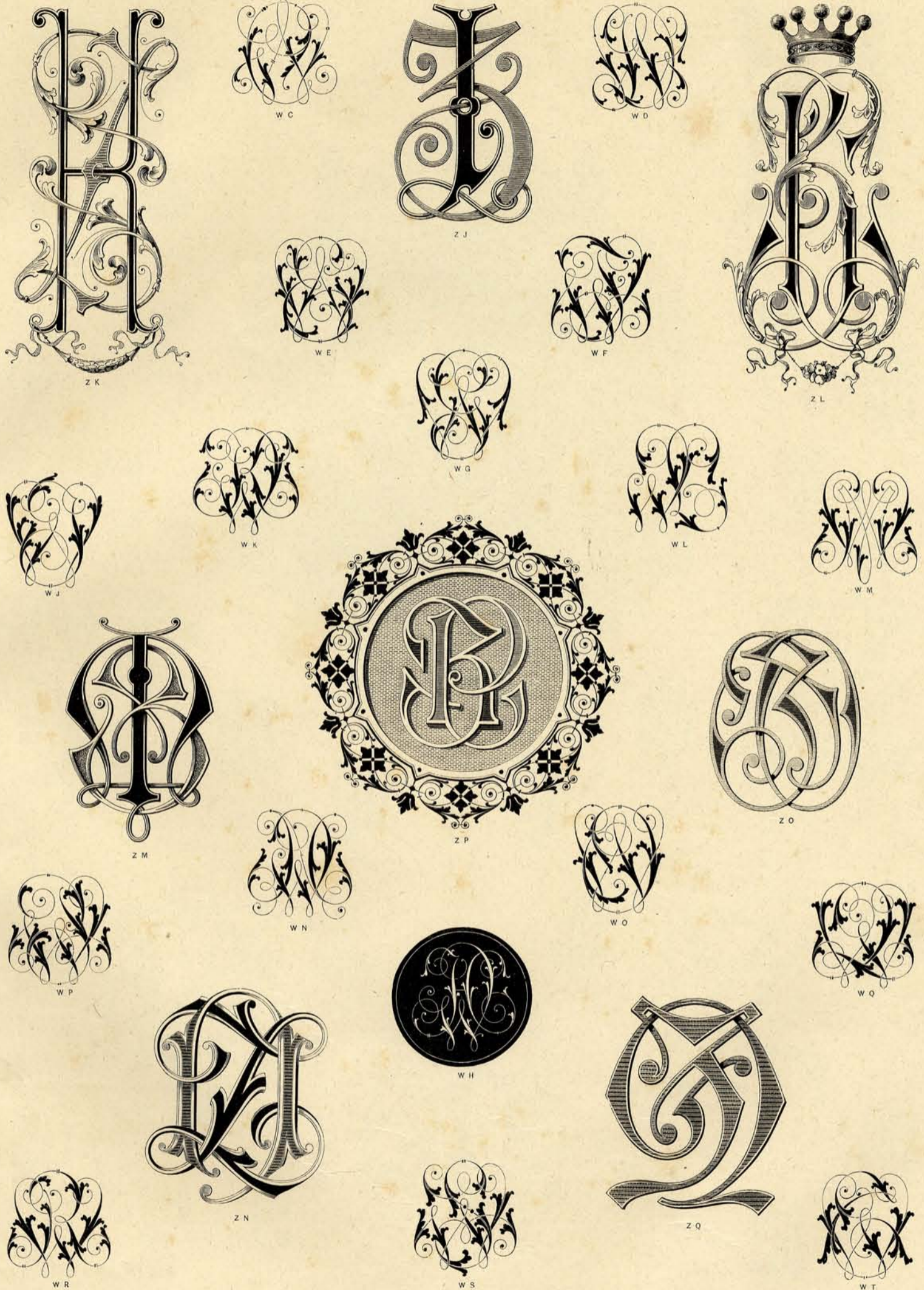



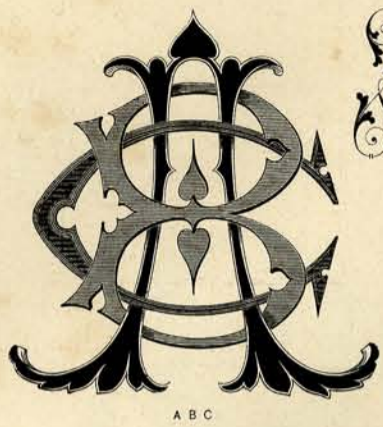

ABC



WU

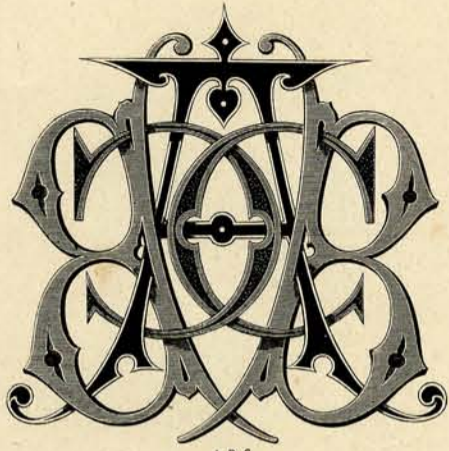

ABC



WV

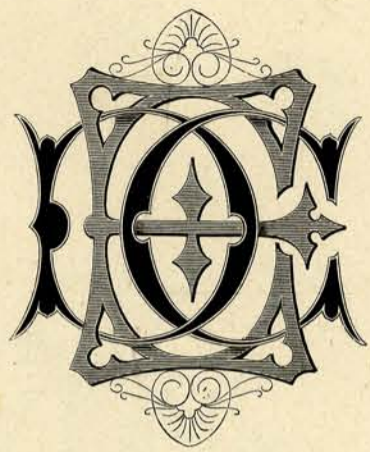

CDE



WW



WZ

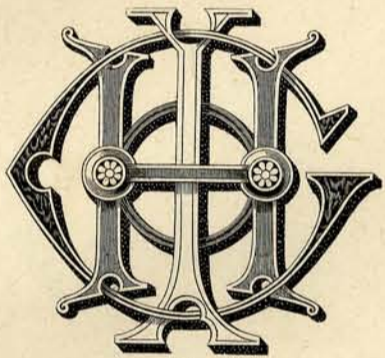

GHJ



BCD



ERS



ZA



ZB



BCD



ZC



ZD

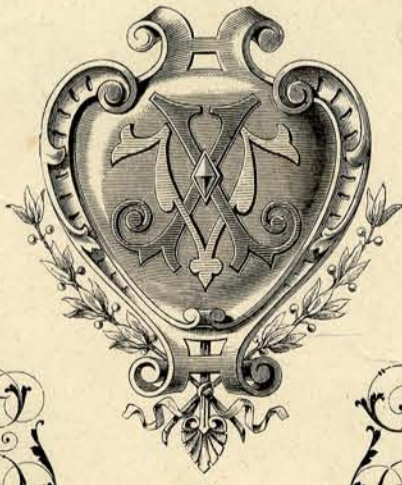

VX



ZE



ZF



CDE



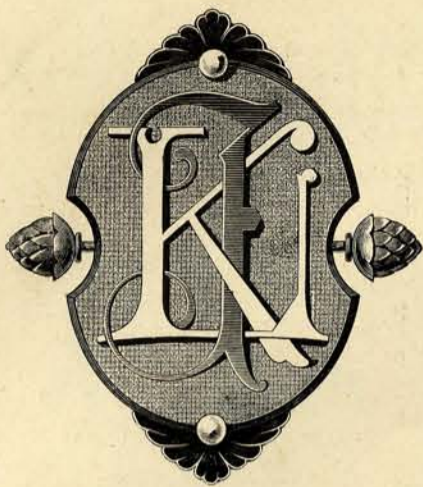

J K L



Z G



Z J

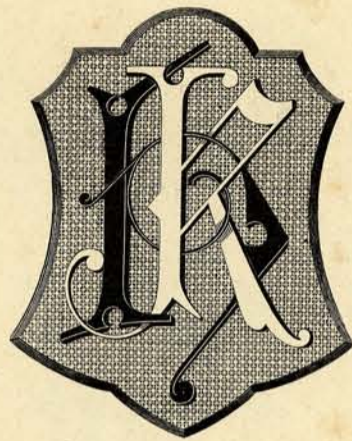

H J K

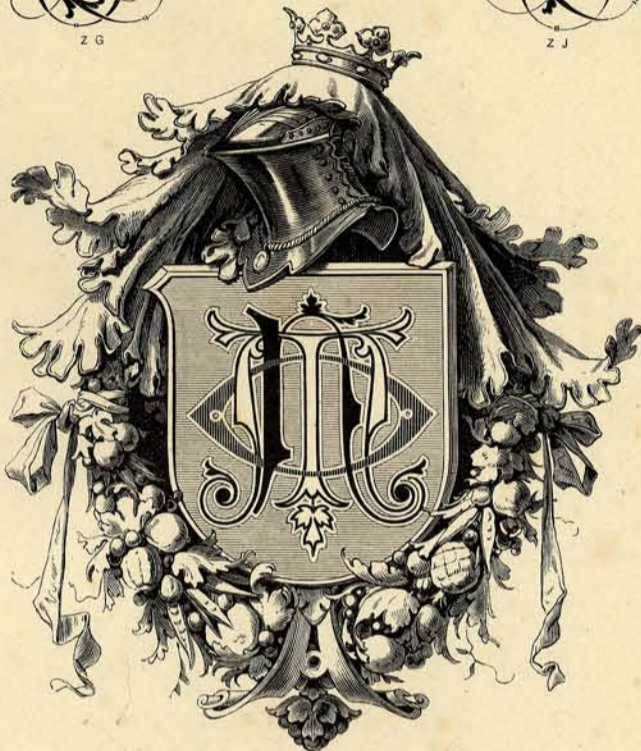

M N O



Z K



Z L



Z M



Z N

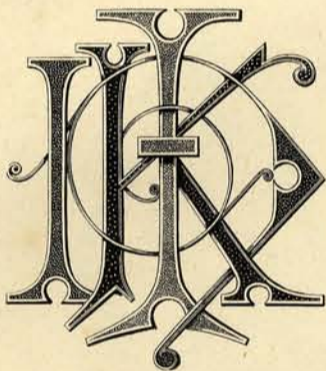

H J K



Z O



Z P

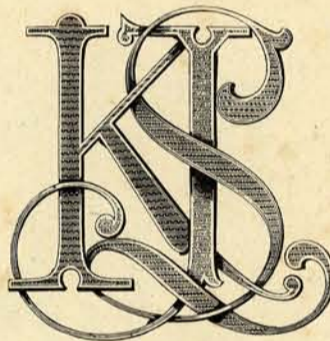

J K L

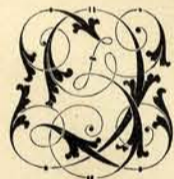

Z Q



Z R

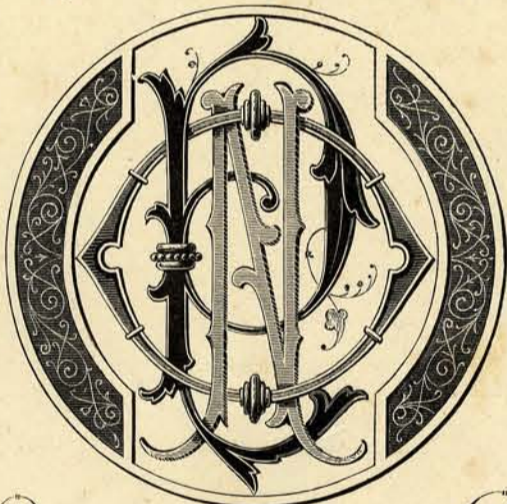

N O P



Z S

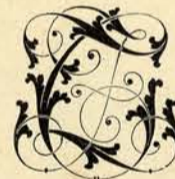

Z T

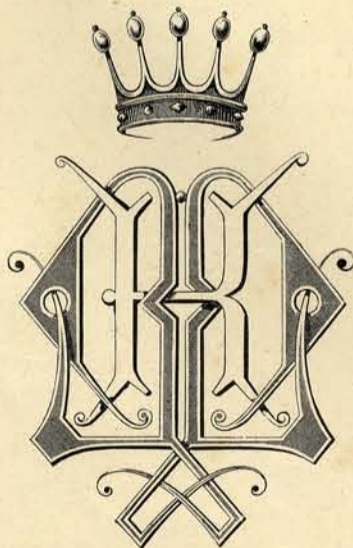

K L M



Z U



Z H

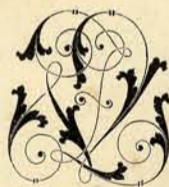

Z V



L M N



Z W

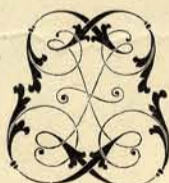

Z Z



EAP



EST

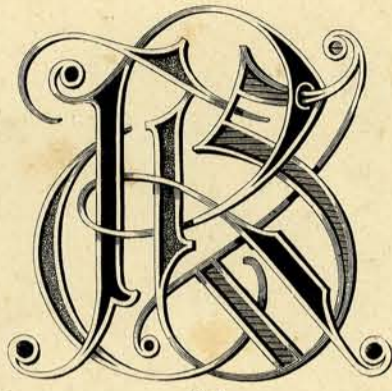

RST

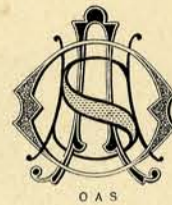

OAS



AHD



UVW

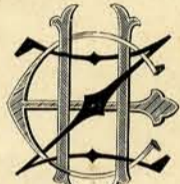

ZUE



HJE

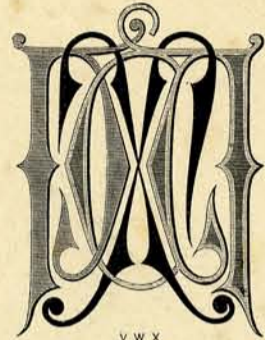

VWX

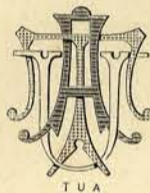

TUA

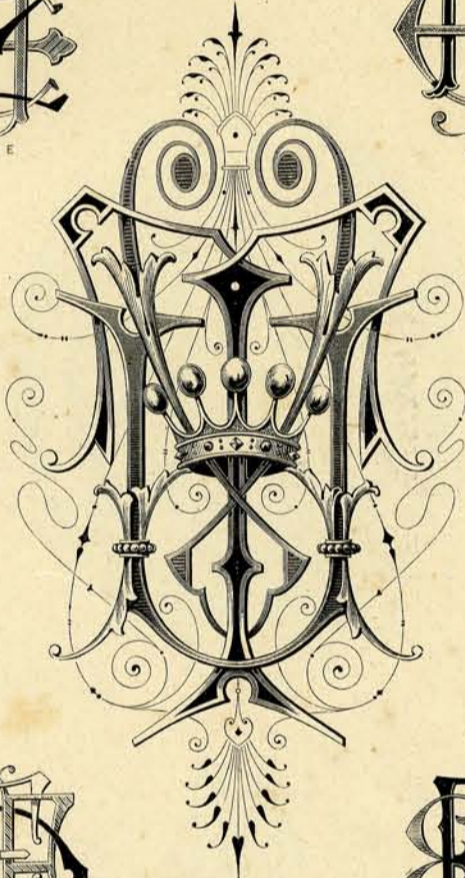

TUV



SAR

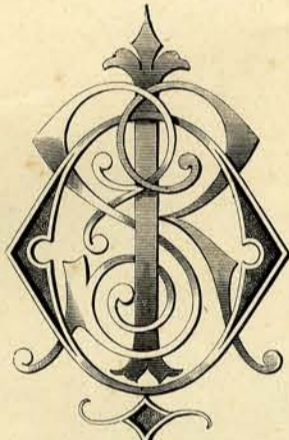

QSR



PQR



ARR

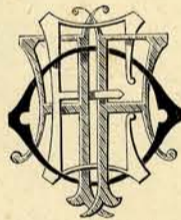

OFE

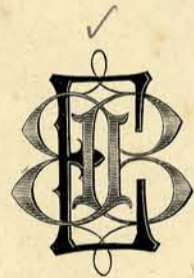

EBB



KPLA

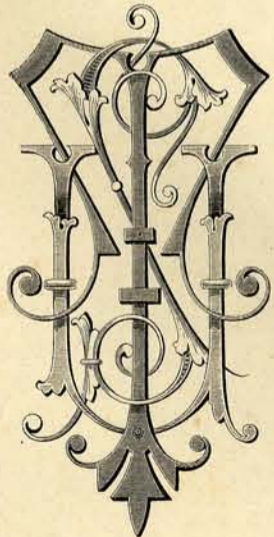

STU



WAT

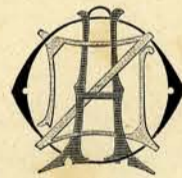

OAZ



WAM

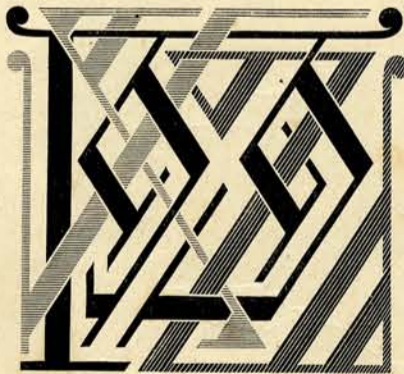

WXZ



ACW

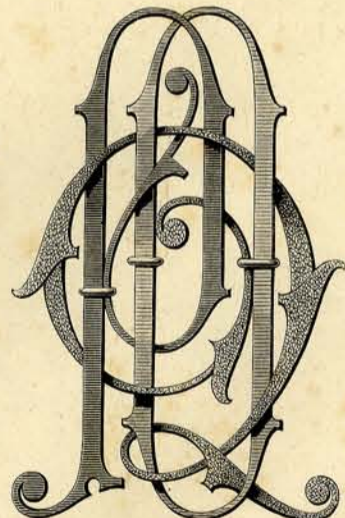

OPQ



Maria.



Hilda.



Jaques.



Felix.

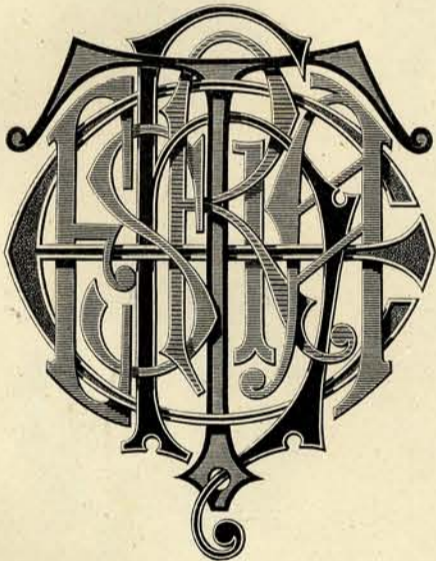

Theresia.



Amour.

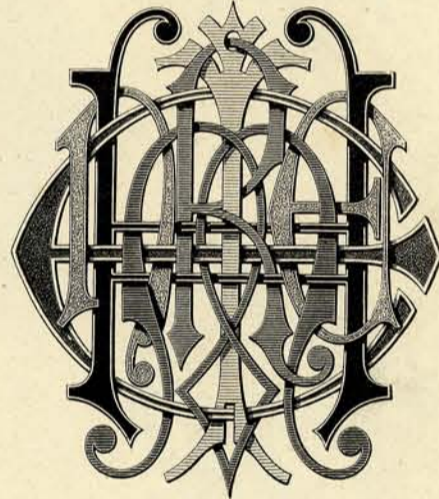

Hermine.



Hugo.

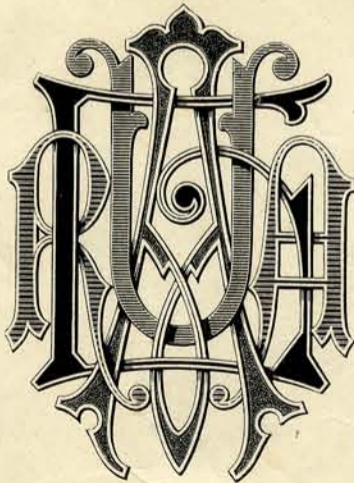

Laura.

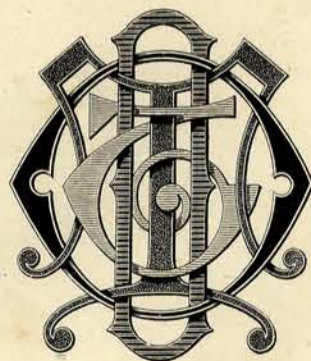

Otto.



Eugenie.

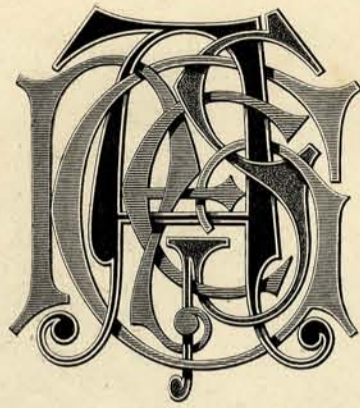

Agnes.



Charlotte.



Louis.

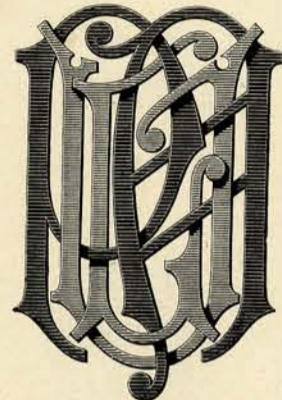

Paul.



Flora.

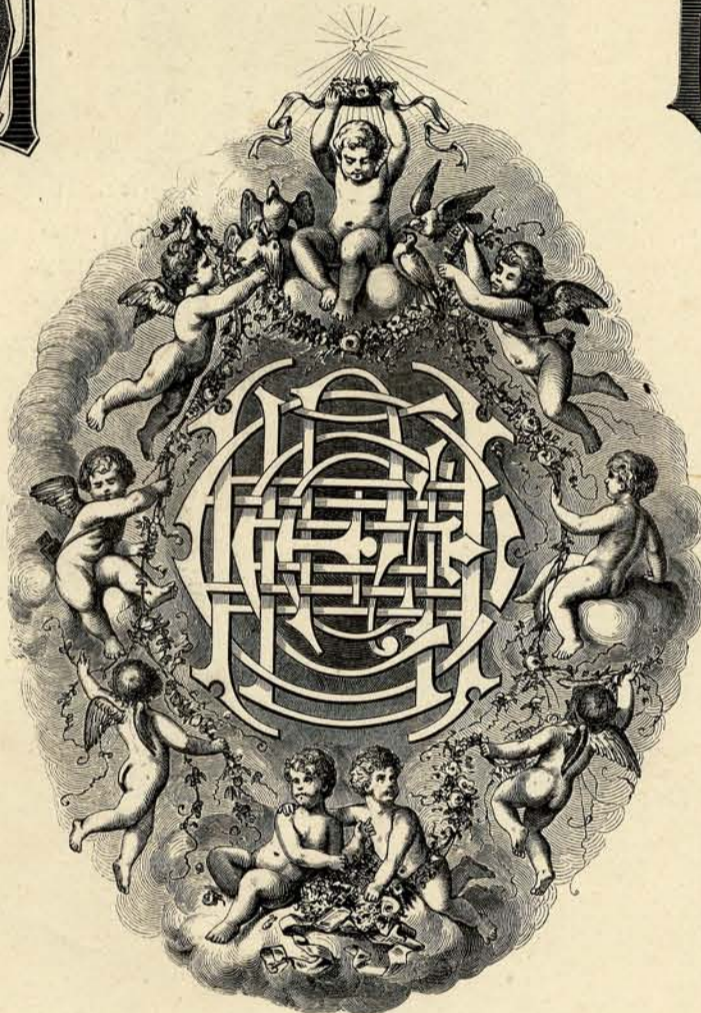

Helens.



Mina.

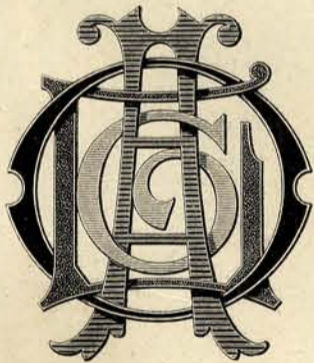

Olga.



Jean.

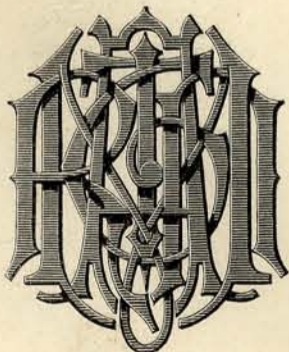

Martin.

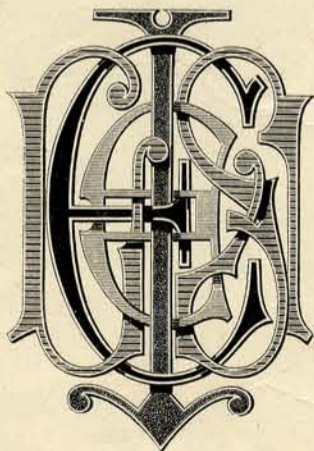

Elise.

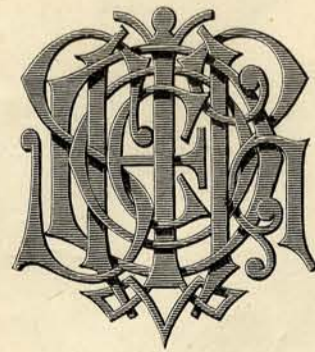

Isidore.

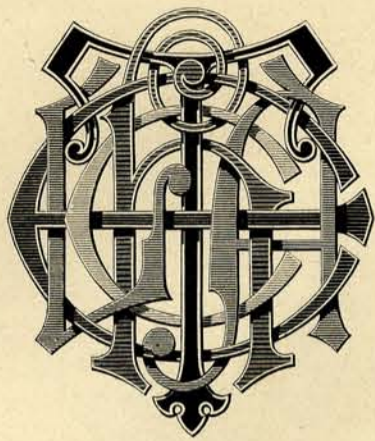

Thecla.

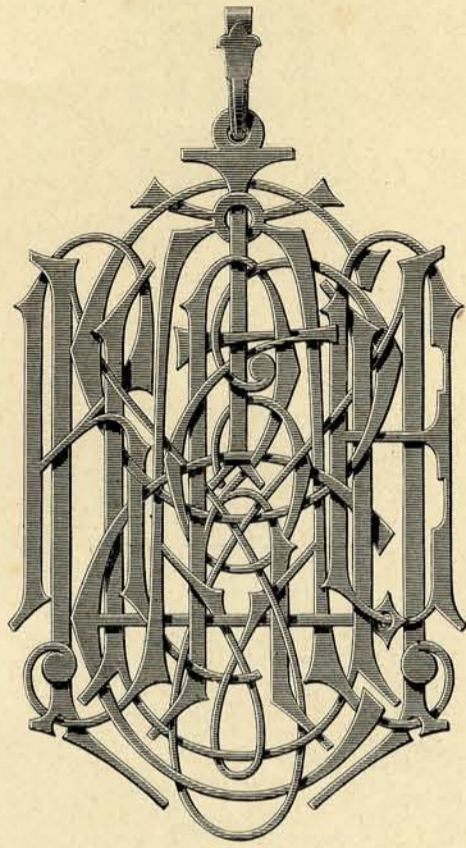

Marguerite.

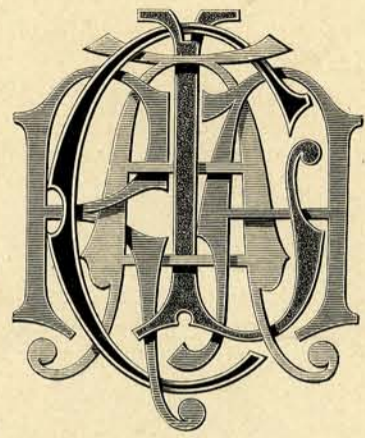

Clara.



Oscar.



Edgar.

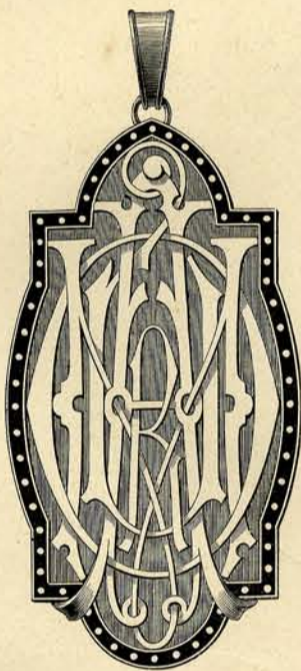

Amour.



Otilie.

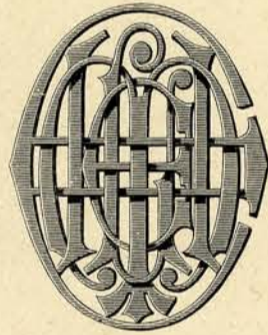

Emilie.

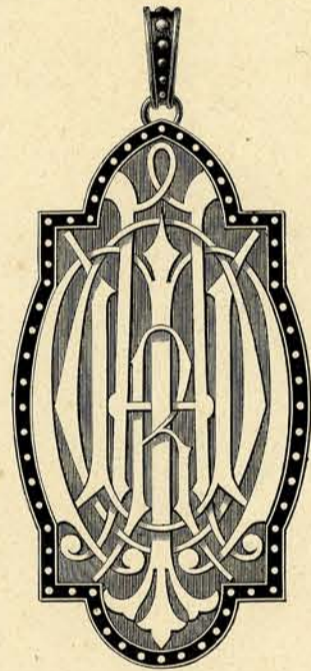

Amour.

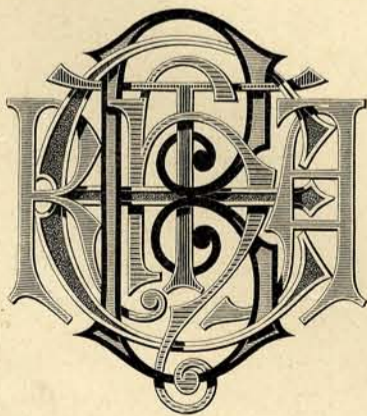

Bertha.



F. J. I. (Franz Josef I.)

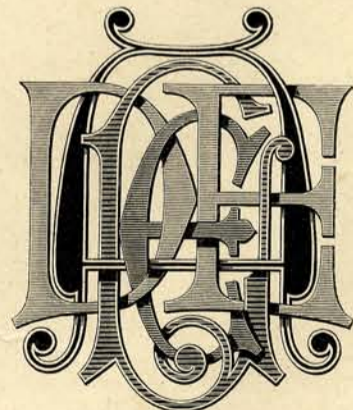

Adele.



C J



B O

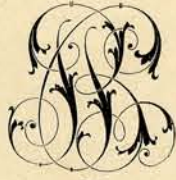

B P



C K V



B Q



C L



B R

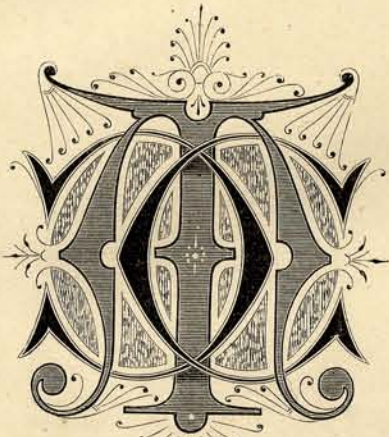

C M



B S



B T

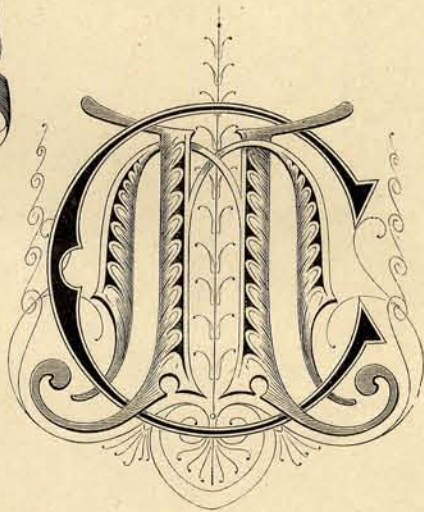

C N



B U



C O



B V



C P



B W



B Z



C Q

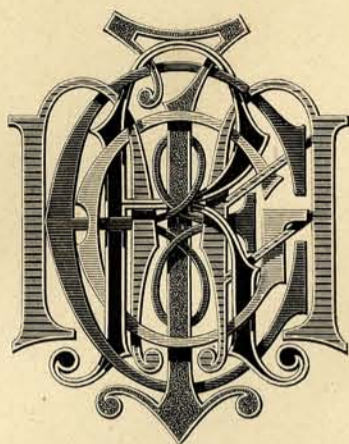

Regina.

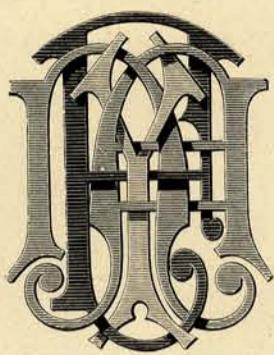

Fany.

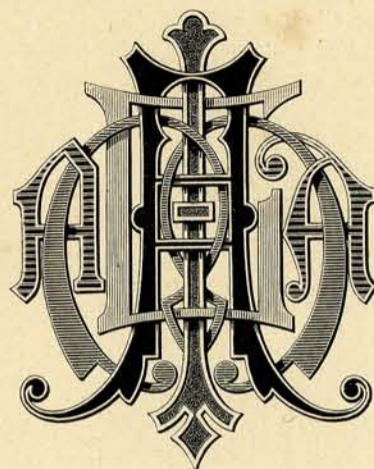

Amalia.



Daniel.

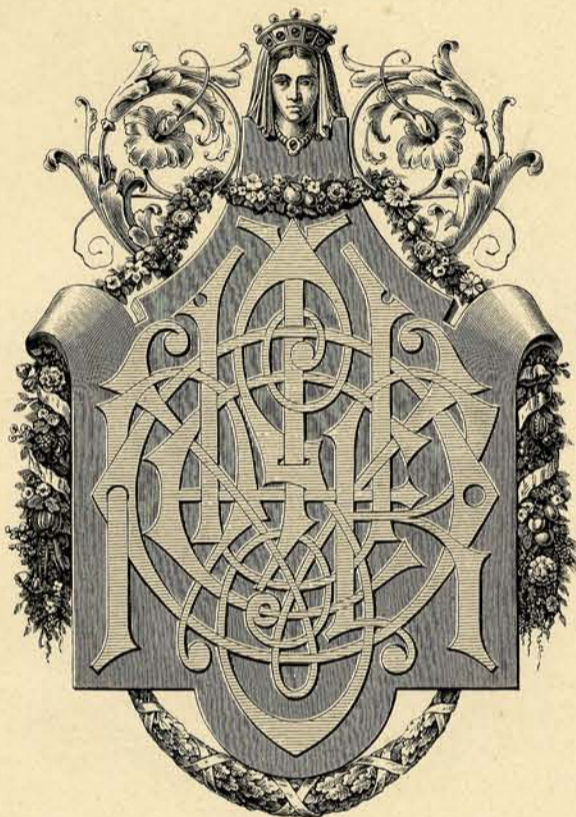

Souvenir.



Ulric.



Léonie.



Henri.

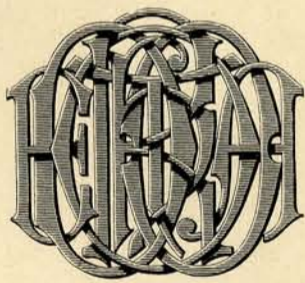

Dorothea.



Natalia.



Ernst.

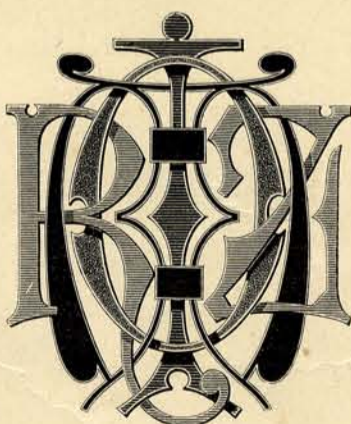

Moritz.

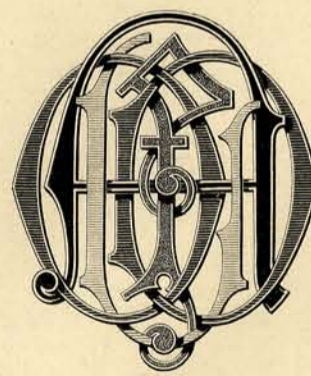

Adolf.



Andrée.



Sofie.

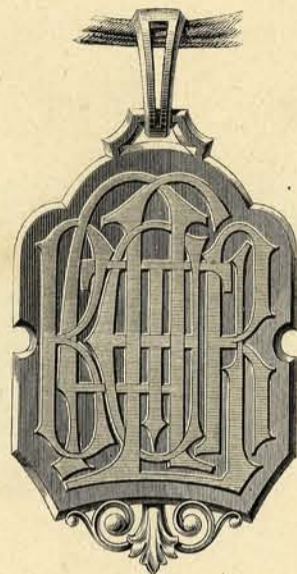

Albert.



Franz.

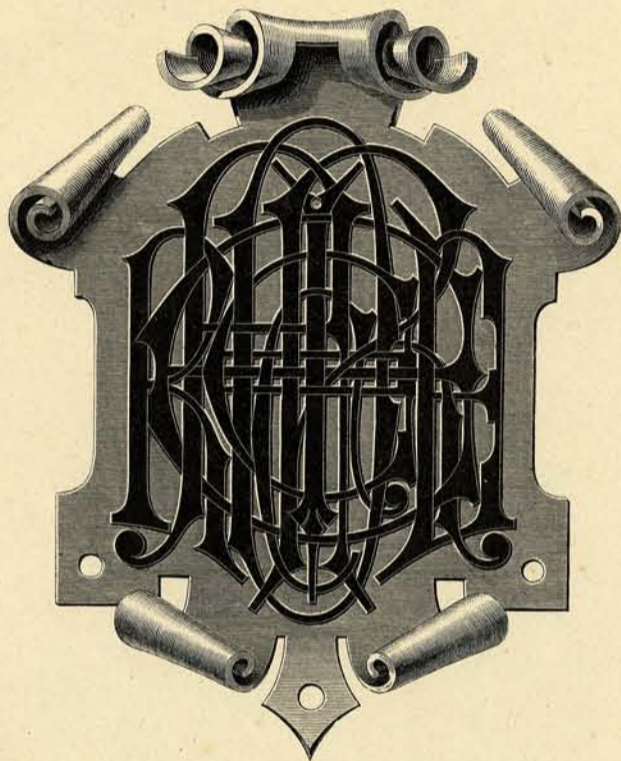

Fréderice.



Fritz.



Maria.

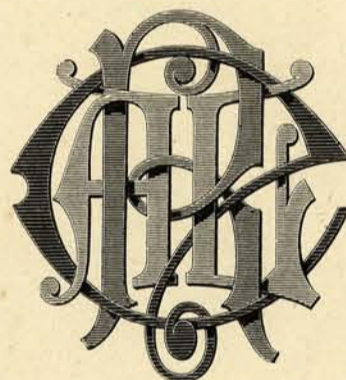

Carl.



Luise.



Julie.

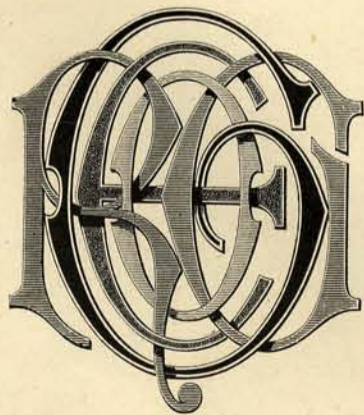

Georg.

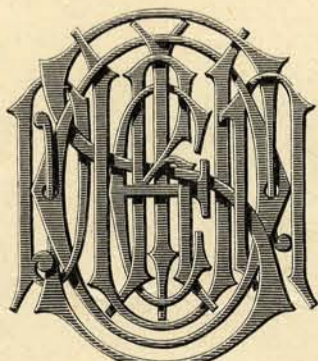

Souvenir.



Max.

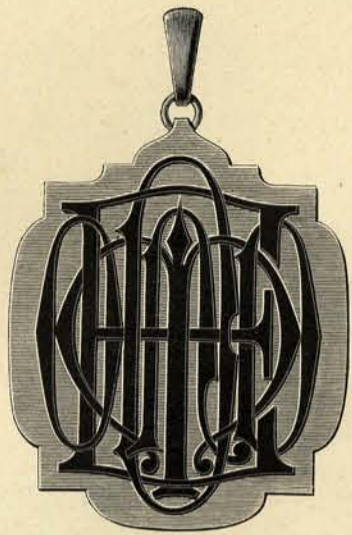

Edmond.

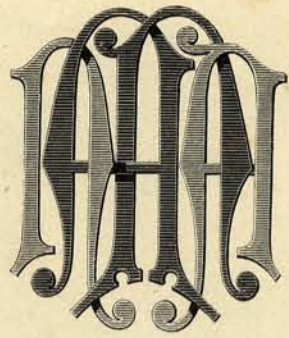

Anna.



Edouard.



Ida.



Rosa.

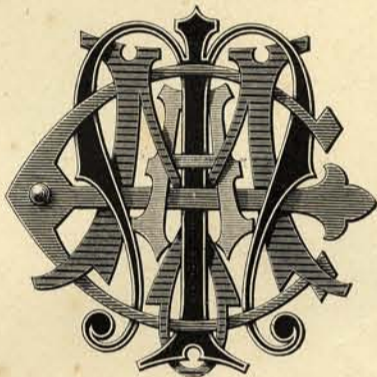

Emma.

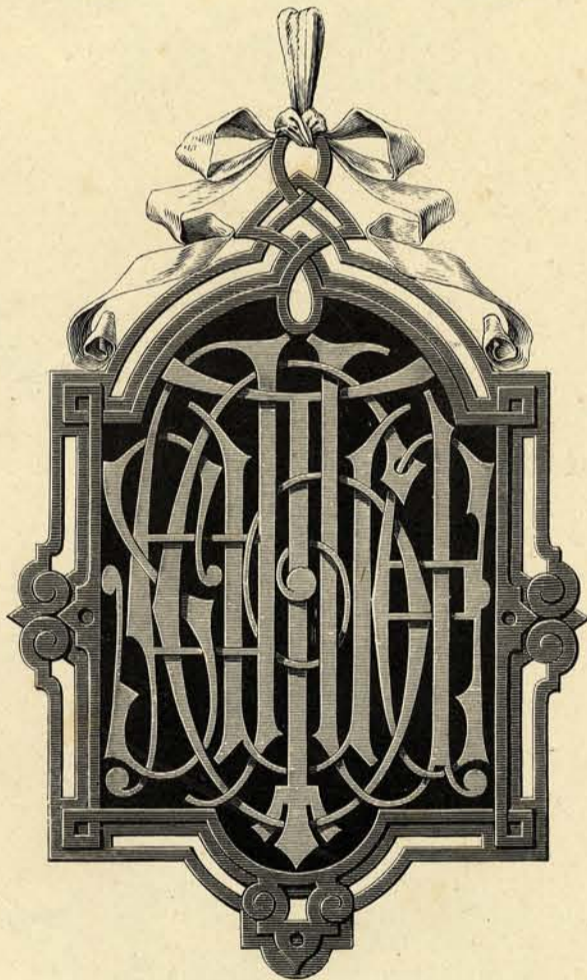

Auguste.

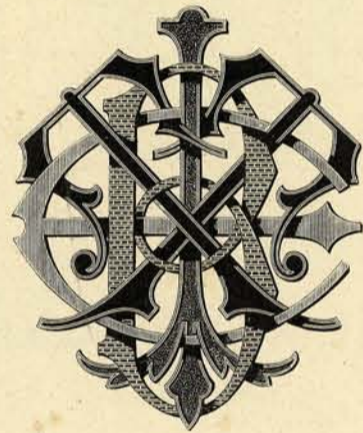

Betti.



Walter.



Victor.



Gisela.



Gustav.

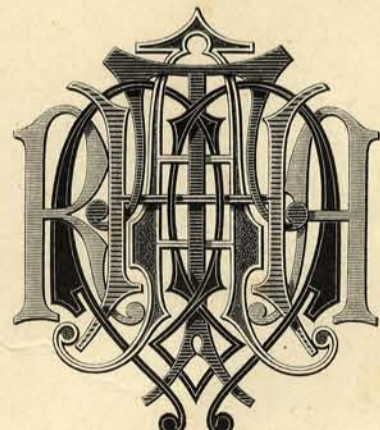

Martha.

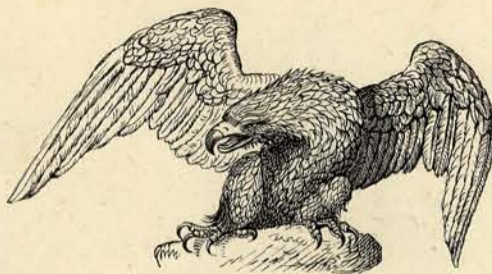
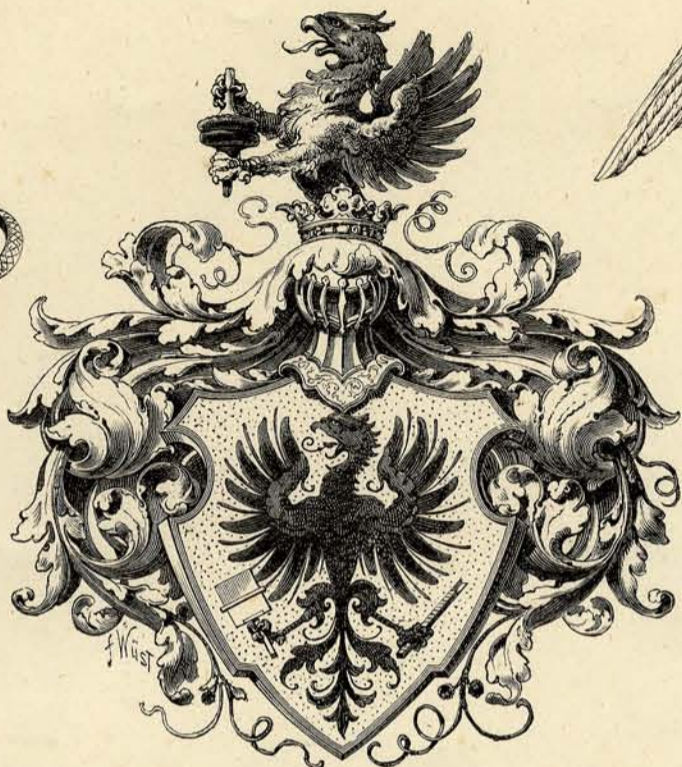
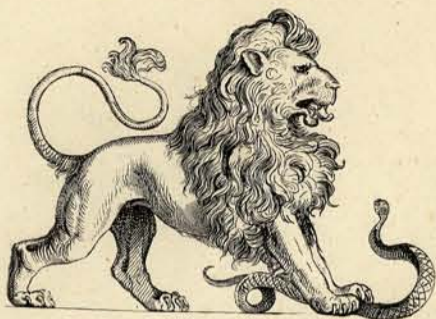

Wappen der Buchdrucker.  
Armes des Imprimeurs.  
Printers Escutcheon.



Preisgekröntes Wappen der Lithographen und Steindrucker.  
Armes des Lithographes. Grand Prix.  
Lithographer's Escutcheon. First Prize.

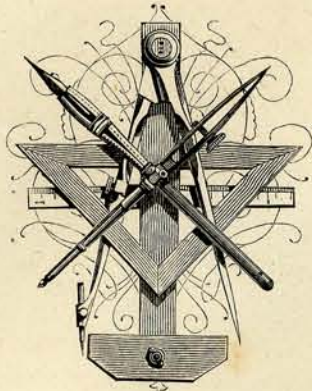

Architekt.  
Architecte.  
Architect.

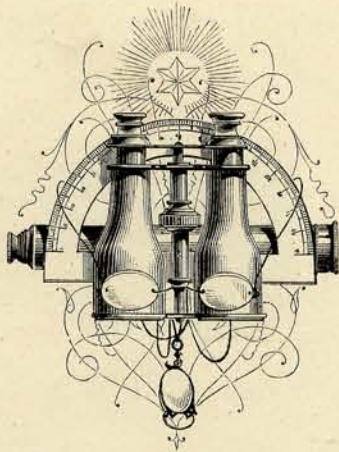

Optiker.  
Opticien.  
Optician.

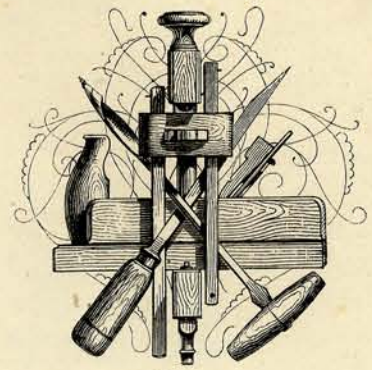

Tischler.  
Menuisier-ébéniste.  
Cabinet-maker.

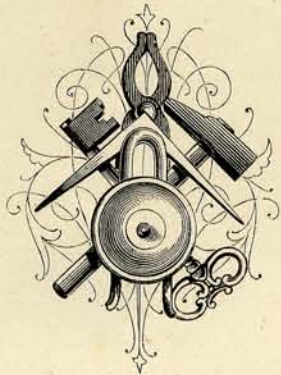

Schlosser.  
Serrurier.  
Locksmith.

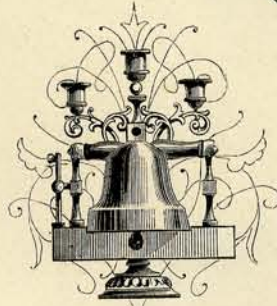

Gelbgiesser.  
Fondeur en cuivre.  
Brass-founder.



Bildhauer.  
Sculpteur.  
Sculptor.

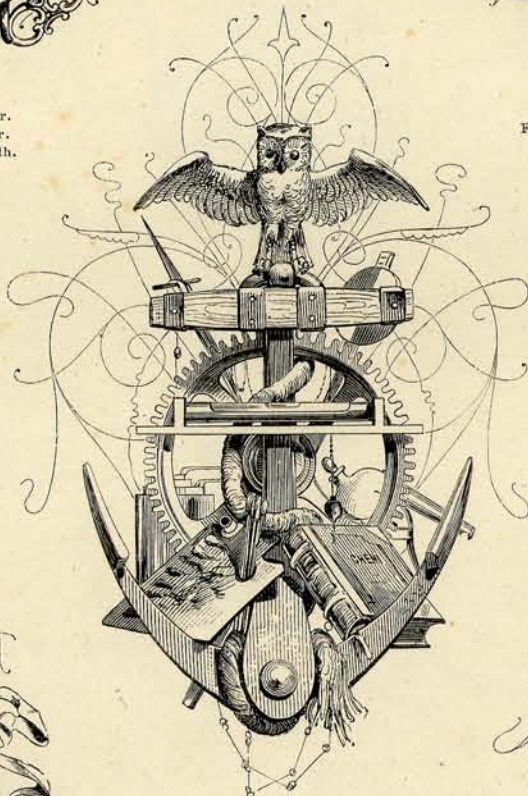

Weltverkehr.  
Commerce.  
Trade.

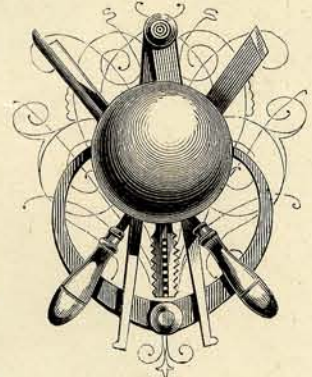

Drechsler.  
Tourneur.  
Turner.



Musik.  
Musique.  
Music.



Malerei.  
Peinture.  
Painting.

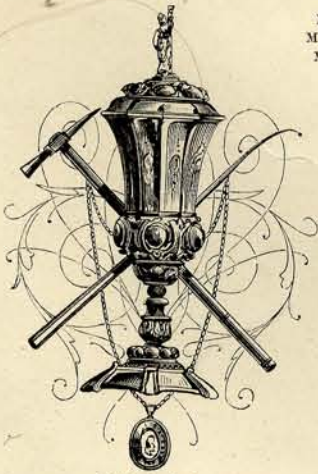

Goldschmied.  
Orfèvre.  
Goldsmith.

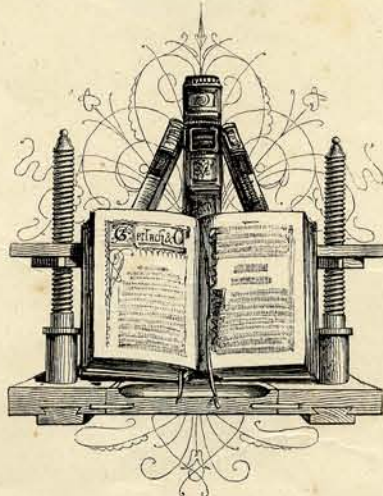

Buchbinder.  
Relieur.  
Bookbinder.



Graveur.  
Graveur.  
Engraver.

Deutschland, Oesterreich, — Allemagne, Autriche. — Germany, Austria.



Böhmische Königskrone I.  
La couronne royale de Bohême I.  
Royal crown of Bohemia I.

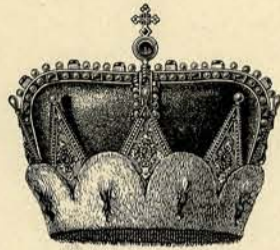

Oesterr. Erzherzoghut II.  
Couronne des archiducs d'Autriche II.  
Coronet of Austrian archduke II.

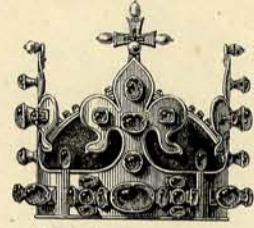

Böhmische Königskrone II.  
La couronne royale de Bohême II.  
Royal crown of Bohemia II.



Eiserne Krone II.  
La couronne de fer II.  
The iron crown II.



Oesterr. Kaiserkrone.  
Couronne imperiale d'Autriche.  
Imperial crown of Austria.



Eiserne Krone I.  
La couronne de fer I.  
The iron crown I.



Ungarische Königskrone I.  
La couronne royale de Hongrie I.  
Royal crown of Hungary I.



Krone des heil. röm.-deutschen Reiches.  
La couronne du saint empire germanique romain.  
Crown of the holy roman german empire.



Ungarische Königskrone II.  
La couronne royale de Hongrie II.  
Royal crown of Hungary II.



Moderne königl. Krone mit Futter.  
Couronne moderne royale avec doublure.  
Modern royal crown with lining.

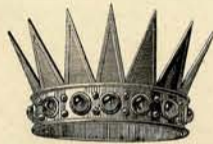

Antique (Zacken-) Krone.  
Couronne antique.  
Ancient crown.

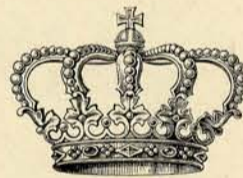

Moderne königliche Krone.  
Couronne moderne royale.  
Modern royal crown.



Fürstenhut.  
Couronne de prince.  
Prince's coronet.



Oesterr. Erzherzoghut I.  
Couronne des archiducs d'Autriche I.  
Coronet of Austrian archduke I.

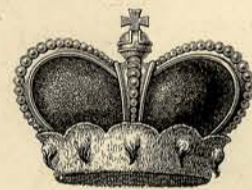

Fürstenhut.  
Couronne de prince.  
Prince's coronet.

Deutschland, Oesterreich. — Allemagne, Autriche. — Germany, Austria.



Krone des deutschen Kronprinzen.  
Couronne du prince royal germanique.  
Coronet of the heir apparent of Germany.



Königskrone von Hannover.  
Couronne royale de Hanovre.  
Royal crown of Hannover.



Krone der deutschen Kaiserin.  
Couronne de l'impératrice d'Allemagne.  
Crown of the German Empress.



Erlauchtkrone.  
Couronne des comtes avec le titre „Erlaucht“.  
Coronet of count's bearing the title „Erlaucht“.

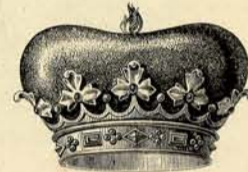

Erlauchtkrone.  
Couronne des comtes avec le titre „Erlaucht“.  
Coronet of count's bearing the title „Erlaucht“.

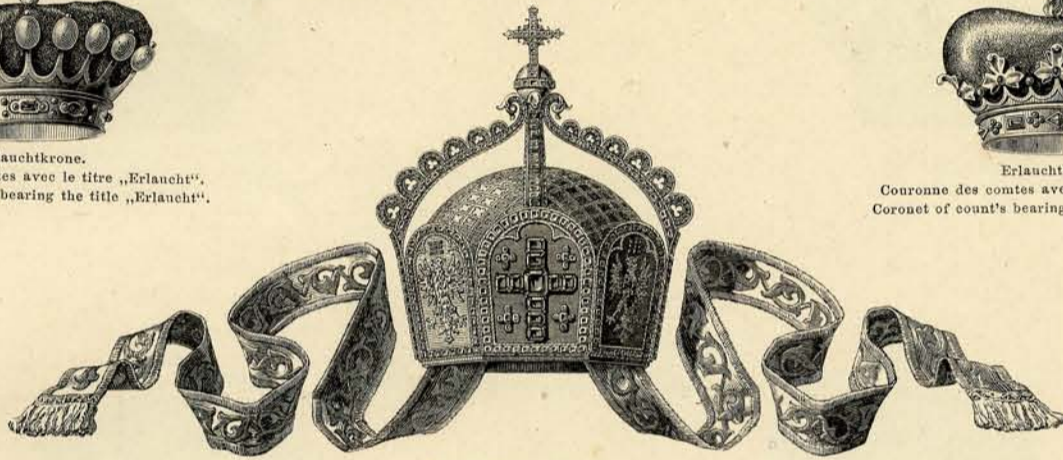

Neue deutsche Reichskrone.  
La couronne nouvelle de l'empire d'Allemagne.  
New Imperial crown of Germany.



Alte Grafenkrone.  
Couronne ancienne de comte.  
Ancient coronet of a count.



Jetzige Königskrone von Preussen.  
Couronne actuelle royale de Prusse.  
Present royal crown of Prussia.



Alte Königskrone (Adelskrone).  
Couronne ancienne royale  
(couronne de la noblesse).  
Ancient royal crown (coronet of nobility).



Moderne Grafenkrone.  
Couronne moderne de comte.  
Modern coronet of a count.



Moderne Freiherrnkron.  
Couronne moderne de baron.  
Modern Baron's coronet.



Grafenkrone.  
Couronne de comte.  
Coronet of a count.



Kurfürstenhut.  
Couronne de prince électoral.  
Coronet of an Elector.



Freiherrnkron.  
Couronne de baron.  
Baron's coronet.



Krone der Ritter und Edelleute.  
Couronne des chevaliers et des nobles.  
Knight's and nobleman's coronet.



Moderne Krone der Ritter und Edelleute.  
Couronne moderne des chevaliers et des nobles.  
Modern coronet of Knights and nobleman.



Alte Freiherrnkron.  
Couronne ancienne de baron.  
Ancient Baron's coronet.

Frankreich, — France, — France.



Zepher der Napoleoniden.  
Sceptre des Napoléonides.  
Scepter of the Napoleonic dynasty.



Herzogskrone.  
La couronne de Duc.  
Ducal coronet.



Napoleonische Kaiserkrone.  
La couronne impériale des Napoléonides.  
Imperial crown of the Napoleonic dynasty.



Marquiskrone.  
La couronne de Marquis.  
Coronet of a Marquis.



Die Hand der Gerechtigkeit.  
Main de justice.  
Judicial Sceptre.



Königskrone Louis Philipp (Orléans).  
La couronne royale Louis Philipp (Orléans).  
Royal crown of Louis Philipp (house of Orleans).

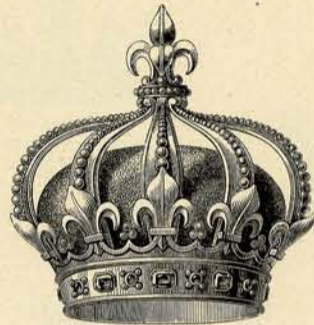

Königskrone der Bourbonen. II.  
La couronne royale des Bourbonen. II.  
Royal coronet of the house of Bourbon. II.



Krone des Dauphin (Kronprinz der Bourbonen).  
La couronne du Dauphin (prince royal des Bourbonen).  
Coronet of the Dauphin (house of Orleans).



Krone der Prinzen vom Geblüt (Orléans).  
La couronne des Princes du sang (Orléans).  
Coronet of Princes of blood royal (house of Orleans).

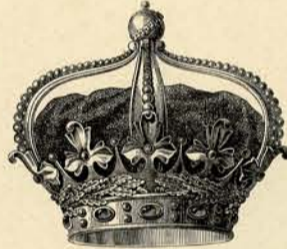

Krone des Kronprinzen (Herzog v. Orleans).  
La couronne du Prince royal (Duc de Orléans).  
Coronet of the heir apparent (Duke of Orleans).



Königskrone der Bourbonen. I.  
La couronne royal des Bourbonen. I.  
Royal crown of the house of Bourbon. I.



Bannerherr.  
Banneret.  
Baronet's coronet.



Zepher der Bourbonen.  
Sceptre des Bourbonen.  
Sceptre of the house of Bourbon.

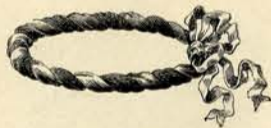

Ritter.  
Chevalier.  
Knight.



Zepher der Orleans.  
Sceptre des Orléans.  
Scepter of the house of Orleans.



Freiherrnkrone.  
La couronne de Baron.  
Baron's coronet.



Krone der königlichen Prinzen (Bourbon).  
La couronne des Enfants du France (puînés) (Bourbon).  
Coronet of royal Princes (house of Bourbon).



Krone der Prinzen vom Geblüt (Bourbon).  
La couronne des Princes du sang (Bourbon).  
Coronet of Princes of blood royal (house of Bourbon).



Alte Marquiskrone.  
La couronne ancienne de Marquis.  
Ancient coronet of a Marquis.



Krone des Vicomte.  
La couronne du Vicomte.  
Viscount's coronet.



Grafenkrone.  
La couronne de comte.  
Count's coronet.



Krone des Vidame.  
La couronne du Vidame.  
Coronet of a Vidame.

Italien. — Italie. — Italy.



Herzogskrone.  
La couronne de Duc.  
Ducal coronet.



Königskrone.  
La couronne royal.  
Royal crown.



Krone des Marchese.  
La couronne de Marquis.  
Coronet of a Marquis.



Erbitterkrone.  
La couronne du Chevalier  
héréditaire.  
Coronet of a hereditary Knight.



Grafenkrone.  
La couronne de comté.  
Count's coronet.



Patricierkrone.  
La couronne du patricien.  
Coronet of a patrician.



Krone der Visconte.  
La couronne de Vicomte.  
Coronet of a Viscount.



Krone der Edelleute.  
La couronne des nobles.  
Nobleman's coronet.



Fürstenkrone.  
La couronne de prince.  
Princes coronet.



Freiherrkrone.  
La couronne de baron.  
Baron's coronet.

England. — Angleterre. — England.



Königliche Krone. I.  
Couronne royale. I.  
Royal crown. I.



Krone des Prinzen von Wales (Kronprinz).  
Couronne du prince de Galles (prince royal).  
Coronet of the Prince of Wales.



Königliche Krone. II.  
Couronne royale. II.  
Royal crown. II.



Prinzessinkrone.  
Couronne des princesses.  
Princess' coronet.



Prinzenkrone.  
Couronne des princes.  
Princes' coronet.



Herzogskrone.  
Couronne de duc.  
Ducal coronet.



Krone der königlichen Neffen.  
Couronne de neveux royaux.  
Coronet of the royal nephews.



Marquiskrone.  
Couronne de marquis.  
Coronet of a marquis.



Freiherrkrone.  
Couronne de baron.  
Baronet's coronet.



Grafenkrone.  
Couronne de comte.  
Earl's coronet.



Viscountkrone.  
Couronne de vicomte.  
Viscount's coronet.

Schweden-Norwegen.— Suède-Norvège. — Sweden-Norway.



Prinzessinkrone.  
Couronne des princesses.  
Princess' coronet.



Königskrone.  
Couronne royale.  
Royal crown.



Kronprinz- und Prinzenkrone.  
Couronne du prince royal et des princes.  
Coronet of the Heir apparent and other princes.



Adelskrone.  
Couronne de noble.  
Nobleman's coronet.



Freiherrnkrone.  
Couronne de baron.  
Baron's coronet.



Alte Grafenkrone.  
Couronne ancienne de comte.  
Ancient count's coronet.



Grafenkrone.  
Couronne de comte.  
Count's coronet.

Belgien. — Belgique. — Belgium.



Freiherrnkrone.  
Couronne de baron.  
Baron's coronet.



Königskrone.  
Couronne royal.  
Royal crown.



Grafenkrone.  
Couronne de comte.  
Count's coronet.



Fürstenkrone.  
Couronne des princes.  
Prince's coronet.

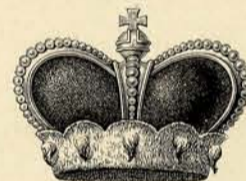

Fürsten- und Herzogskrone.  
Couronne des princes et des ducs.  
Prince's and Ducal coronet.



Freiherrnkrone.  
Couronne de baron.  
Baron's coronet.



Adelskrone.  
Couronne de gentilhomme.  
Nobleman's coronet.



Grafenkrone.  
Couronne de comte.  
Count's coronet.

Niederlande. — Pays-Bas. — Netherlands.



Herzogskrone.  
Couronne de duc.  
Ducal coronet.



Königskrone.  
Couronne royale.  
Royal crown.



Fürstenkrone.  
Couronne des princes.  
Prince's coronet.

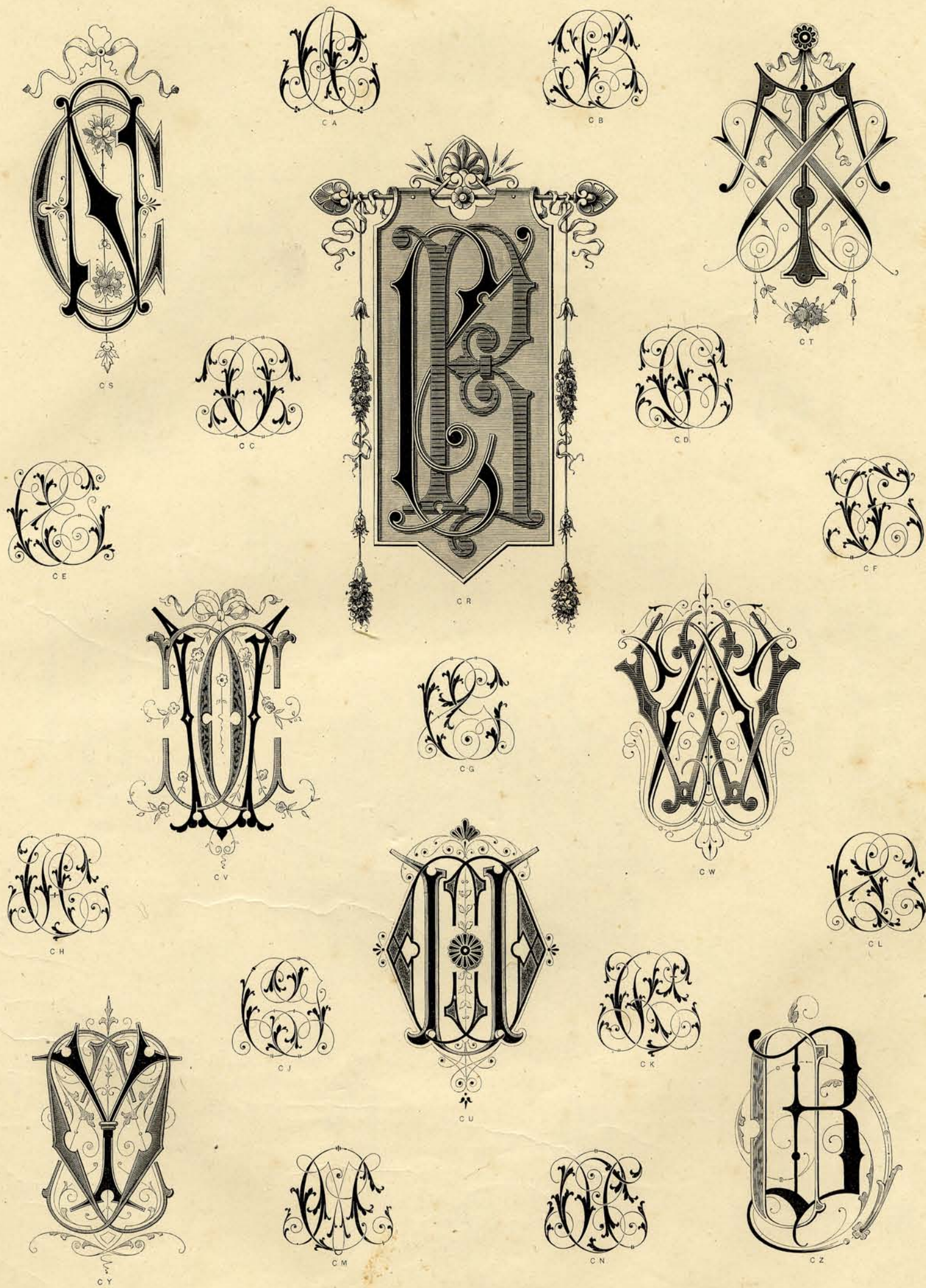

Niederlande. — Pays-Bas. — Netherlands.  
(Fortsetzung.)



Freiherrnkroner.  
Couronne de baron.  
Baron's coronet.

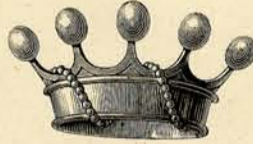

Krone der Ritter.  
Couronne de chevalier.  
Knight's coronet.



Marquiskrone.  
Couronne de marquis.  
Coronet of a marquis.



Krone des Vicomte (Burggraver).  
Couronne de vicomte (Burggrave).  
Viscount's (Burggrave's) coronet.



Adelskrone.  
Couronne de gentilhomme.  
Nobleman's coronet.

Spanien. — Espagne. — Spain.



Grafenkrone.  
Couronne de comte.  
Count's coronet.



Königskrone.  
Couronne royal.  
Royal crown.



Fürstenkrone.  
Couronne des princes.  
Coronet of a prince.



Grafenkrone.  
Couronne de comte.  
Count's coronet.



Marquiskrone.  
Couronne de marquis.  
Coronet of a marquis.



Herzogkrone.  
Couronne de duc.  
Ducal coronet.



Freiherrnkroner.  
Couronne de baron.  
Baron's coronet.



Alte Herzogskrone.  
Couronne ancienne de duc.  
Ancient ducal coronet.



Krone der Ritter.  
Couronne de chevalier.  
Knight's coronet.

Portugal. — Portugal. — Portugal.



Königskrone.  
Couronne royale.  
Royal crown.



Marquiskrone.  
Couronne de marquis.  
Coronet of a marquis.

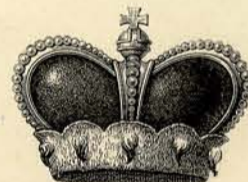

Fürstenkrone.  
Couronne des princes.  
Coronet of a prince.



Krone der Vicomte.  
Couronne de vicomte.  
Viscount's coronet.



Freiherrnkroner.  
Couronne de baron.  
Baron's coronet.



Krone der Ritter.  
Couronne de chevalier.  
Knight's coronet.

Russland. — Russie. — Russia.



Krone von Kasan.  
Couronne de Kassan.  
Crown of Kassan.



Krone der Kaiserin.  
Couronne de l'Impératrice.  
Empress' crown.



Krone von Astrachan.  
Couronne d'Astrakhan.  
Crown of Astrachan.



Krone der Erlauchten Fürsten.  
Couronne des princes de l'Empire.  
Coronet of imperial Princes.



Freiherrnkron.  
Couronne de baron.  
Baron's coronet.



Krone der Durchlauchten Fürsten.  
Couronne des princes ayant le titre d'altesse.  
Coronet of Princes addressed as "your Highness".



Krone des Hauses Romanow.  
Couronne de la Maison des Romanows.  
Coronet of the house of Romanoff.



Krone des Kaisers.  
Couronne de l'Empereur.  
Imperial crown.



Krone von Krusinien.  
Couronne de Krusinie.  
Coronet of Grusinia.



Krone von Taurien.  
Couronne de la Tauride.  
Crown of Taurida.



Grafenkron.  
Couronne de comte.  
Count's coronet.



Krone von Kiew.  
Couronne de Kiew.  
Crown of Kiew



Krone von Polen.  
Couronne de Pologne.  
Crown of Poland.



Krone von Finland.  
Couronne de Finlande.  
Crown of Finland.



Krone von Sibirien.  
Couronne de Sibérie.  
Crown of Siberia.

Geistlichkeit. — Clergé. — Ecclesiastical.



Prior, Priorin, Prälat etc.  
Prieur, Prieure, Prélat etc.  
Prior, Prioress, Prelate etc.

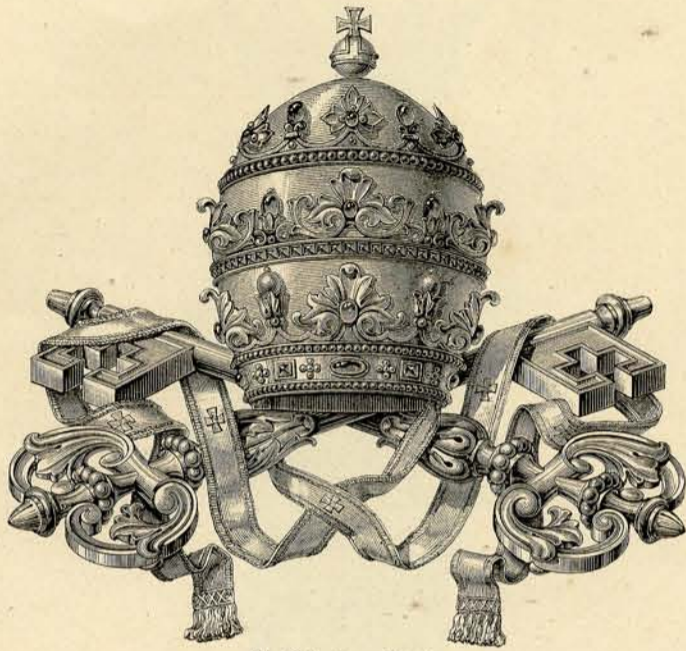

Päpstliche Krone (Tiara).  
Tiara ou couronne des papes.  
Papal Tiara.

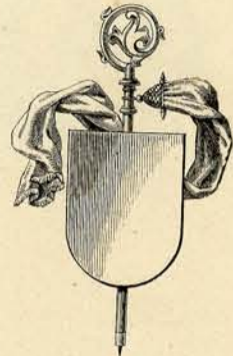

Aebtissin.  
Abbess.  
Abbess.

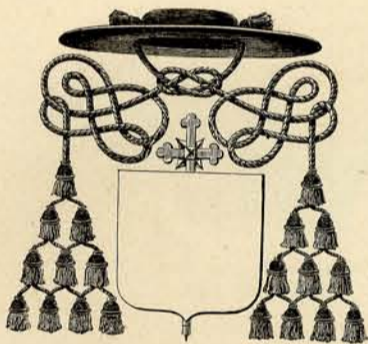

Erzbischöfliche Hut.  
Chapeau d'archevêque.  
Archbishop's Hat.

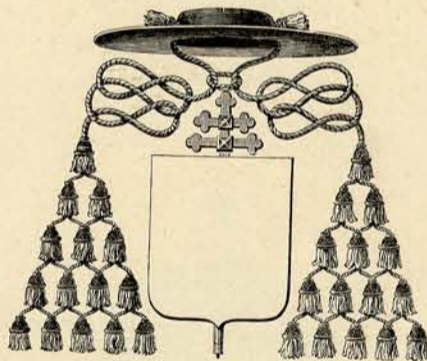

Cardinals-Hut.  
Chapeau de Cardinal.  
Cardinal's Hat.

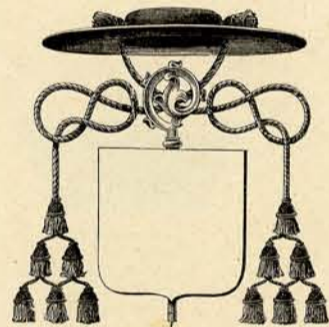

Bischöfliche Hut.  
Chapeau d'évêque.  
Bishop's Hat.

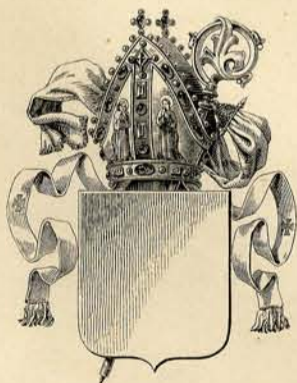

Erzbischof, Bischof und Abt. I.  
Archevêque, Evêque et Abbé. I.  
Archbishop, Bishop and Abbot. I.



Protonotariats-Hut.  
Chapeau des protonotaires.  
Protonotary's Hat.

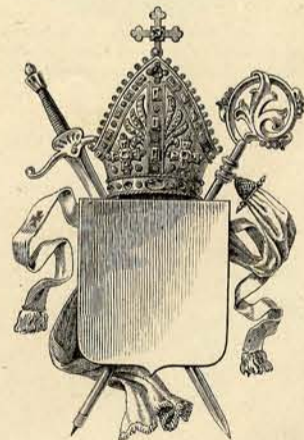

Erzbischof, Bischof und Abt. II.  
Archevêque, Evêque et Abbé. II.  
Archbishop, Bishop and Abbot. II.

Verschiedenes. — Divers. — Various.



Krone des Herzogthums Zara und Ragusa.  
Couronne ducale de Zara et de Raguse.  
Crown of the Duchies of Zara and Ragusa.



Krone der Herrschaft Cattaro.  
Couronne de la Seigneurie de Cattaro.  
Crown of the domain of Cattaro.



Königliche Krone von Dalmatien.  
Couronne royale de Dalmatie.  
Royal crown of Dalmatia.



China, Japan etc.  
Chine, Japon etc.  
China, Japan etc.



Persien.  
Perse.  
Persia.



Türkei.  
Turquie.  
Turkey.



Schiffskrone.  
Couronne navale ou rostrale.  
Naval or rostral crown.



Pallisadenkrone.  
Couronne vallaire.  
Corona vallaris.



Mauerkrone.  
Couronne murale.  
Mural crown.



Dogenmütze.  
Bonnet de doge.  
Cap of a doge.



Kaiserkrone von Brasilien.  
Couronne impériale du Brésil.  
Imperial crown of Brazil.



Krone von Montenegro und der Donau-Fürstenthümer.  
Couronne de Montenegro et des Principautés Danubiennes.  
Crown of Montenegro and Danubian Principalities.

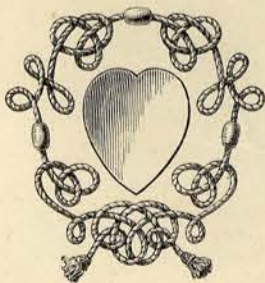

II.



I.  
I—III. Weibliche Attribute.  
I—III. Attributs féminins.  
I—III. Female attributes.

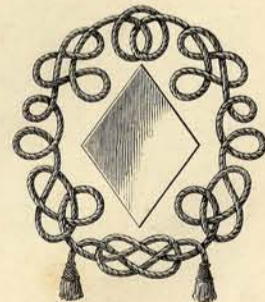

III.





